BRYAN COLLEGE LIBRARY
3 7211 02001 9923

Commonet 1967

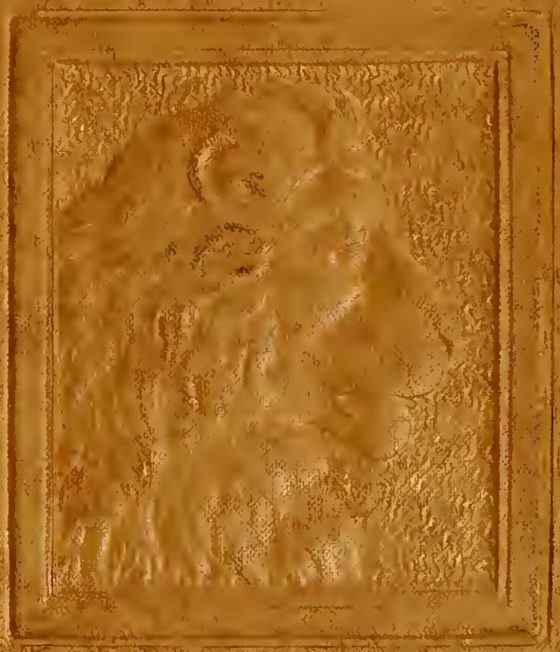

REFERENCE — NOT TO BE
TAKEN FROM THE ROOM

Office Copy

Records

Digitized by the Internet Archive
in 2011 with funding from
LYRASIS Members and Sloan Foundation

http://www.archive.org/details/commoner1967brya

COMMONER

1967

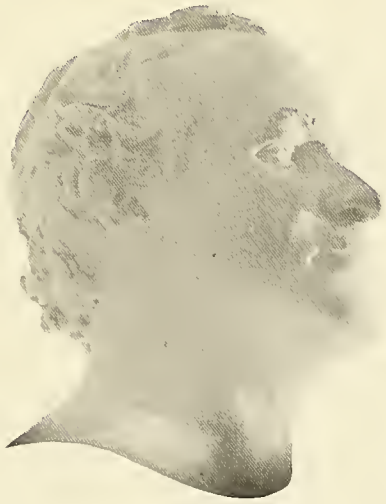

Bryan College
Dayton, Tennessee

Contents

Academics	20
Spiritual	62
Organizations	80
Social	90
Athletics	104

RUNNING

THE RACE . . .

Foreword

From the starting gun to the final ribbon, a runner endures hardship and discipline for a prize as minor attractions are subjugated under a higher order of values. This year at Bryan has been a race for excellence in knowledge, spiritual understanding, and social acceptance. Running through our daily tasks, running into obstacles and new ideas, and perhaps running by some opportunities, we were sustained by conferences with Christ , our coach. This, then, is the record of our running, the COMMONER of 1967.

Dedication

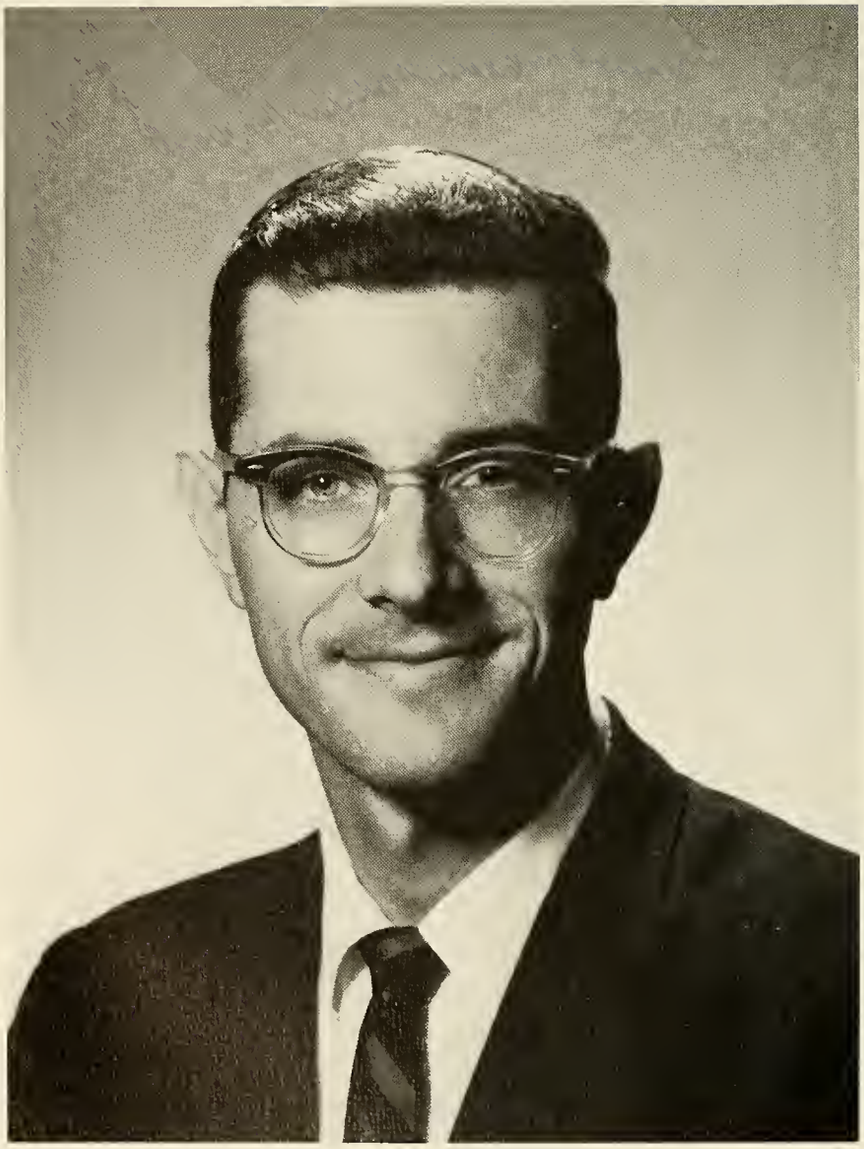

Although your helpfulness, your willingness to work, and your practicality have meant much to us, the reality of Christ that we see in you has challenged us to seek Him. With this in mind, we gratefully dedicate the 1967 COMMONER to you, Mr. Richard Cornelius.

Administration

Dr. Theodore C. Mercer

President

The Academic Council serves as an executive committee of the faculty in developing and implementing academic policy. During the time of the vacancy in the Dean's Office, the Council carried out a number of responsibilities normally assumed by that office.

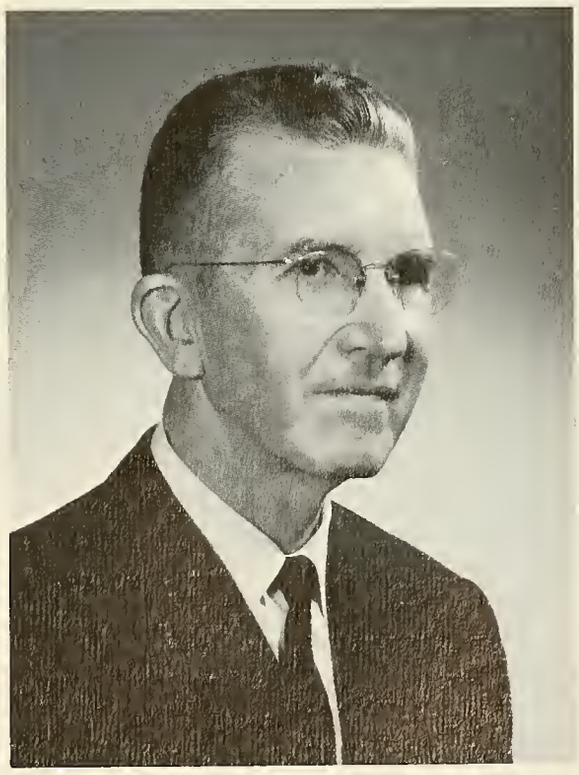

Judson A. Rudd
M.A., L.L.D.
President Emeritus, Treasurer

Administration

Louise Lason
B.A.
Registrar

Russell V. Stansbury
Business Manager

James Eschenbrenner
B.S., Th.B., M.S.
Dean of Students

Mayme Sheddan
B.S.
Dean of Women

Rebecca Peck
B.A.
Alumni Executive Secretary
&Public Relations

Zelpha Russell
B.A.
Director of Admissions

Col. Francis J. Goatley
B.S.
Assistant to the President

Edward Steele
B.A., M.A.
Director of Public Relations

Mrs. Nera Russell
Flower Lady

Mrs. Jean Hill
Head Bookkeeper

Marsha Ramsey
Nurse

Ursula H. Luetgens
Secretary to the President

Karin deRosset
Assistant Dean of Women

Robert Sheddan
Supervisor of General Services

Mrs. Elizabeth Wynsema
Secretary in Public Relations

Gene Barchuk
Assistant to the Dean of Men

Mrs. Grace Higgins
Secretary in General Services

Mrs. Mary Liebig
Bookstore Manager

Mrs. Tina Porter
Cashier

Mrs. Irma Meadows
General Services

Sandra Marsh
General Services

Pearl Wallace
Director of Kindergarten
and Dining Room Hostess

Madge Hughey
Secretary-Admissions Office

Mrs. Marge Wells
Secretary in Alumni Office

Mrs. Maurie Davis
Lionette Manager

Wanda Kennedy
Secretary to Registrar

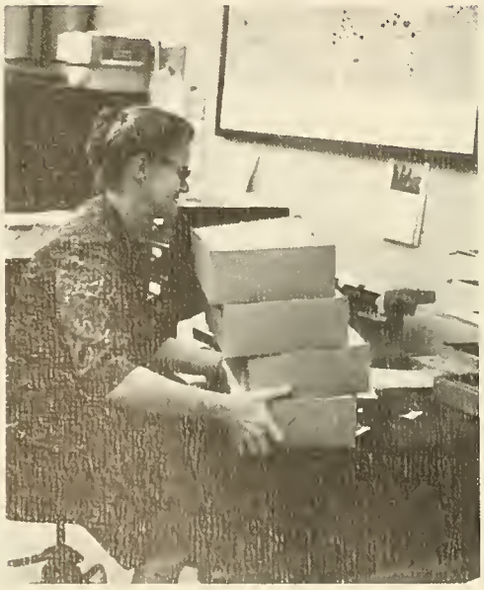

Board of Trustees

Tribute

For your unfailing dependability in an often thankless though necessary task and for your friendly and cheerful spirit, Lassie, we thank you.

ACADEMICS

. . . WITH DISCIPLINE

John C. Anderson
B.A., Th.M., Th.D.
Professor
Ancient Languages

H. Blair Bentley
B.A., B.D., M.A.
Assistant Professor
History

Faculty

Mrs. Louise Bentley
B.A., M.A.
Assistant Professor
English

Richard Cornelius
B.A., M.A.
Assistant Professor
English

Thomas Eckel
B.A., M.A.
Assistant Professor
Bible

Willard L. Henning
B.A., M.A., Ph.D.
Professor
Biology

Faculty

Tseng Min Hsu
B.S., M.S.
Instructor
Mathematics, Physics

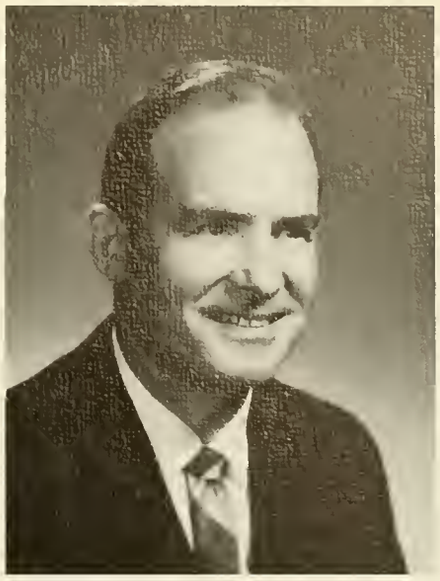

Irving L. Jensen
B.A., S.T.B., Th.D.
Professor
Bible

William Ketchersid
B.A., M.A.
Assistant Professor
History

Donald R. Kimsey
B.A., M.A.
Assistant Professor
History

Bruce C. Meadows
B.S., M.Ed.
Assistant Professor
Education

Glen H. Liebig
B.A.
Instructor
Spanish

Mrs. Alice Mercer
B.A., M.A.
Assistant Professor
English

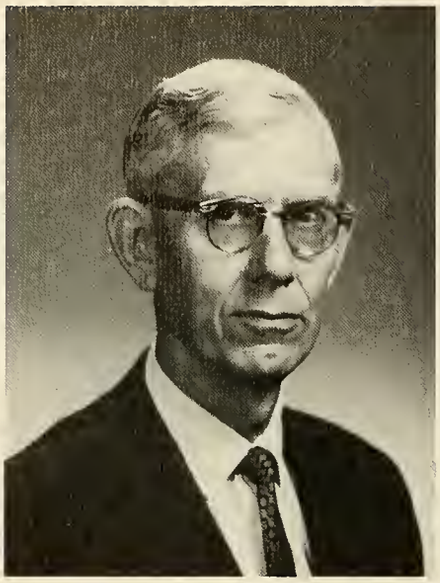

Arthur Meyer
B.S., M.S
Associate Professor
Biology

Faculty

J. Furman Miller
B.A., M.A., Ed.D.
Professor
Education

Virginia Seguine
B.A., M.A.
Librarian

Elaine Smetters
B.A., M.M.
Assistant Professor
Music

Jack D. Wells
B.A.
Instructor
Physical Education

G. Marion Whitehead
B.S., M.S.
Assistant Professor
Business

Alan Winkler
B.A., M.S.
Assistant Professor
Christian Education

Faculty

Mervin L. Ziegler
B.A., M.A.
Instructor
Speech

L. Daryle Worley
B.A., M.A.
Assistant Professor
Music

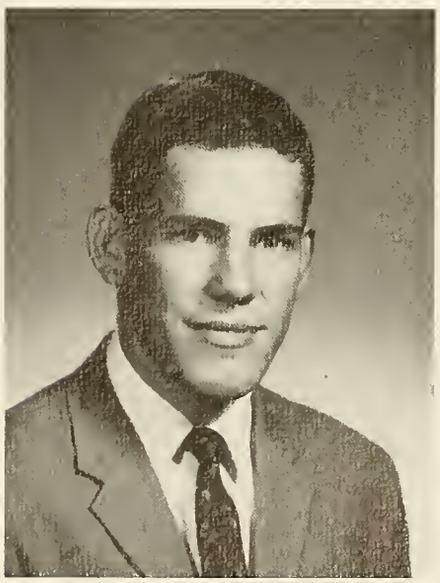

Senior Class Officers

Sponsors--Mr. & Mrs. Bentley
President--Bob Andrews
Vice President--Wayne Brooks
Secretary--Jeanie Stevens
Treasurer--Paul Riggs

Robert Akins
Elementary Education
Joshua 1:8 & 9

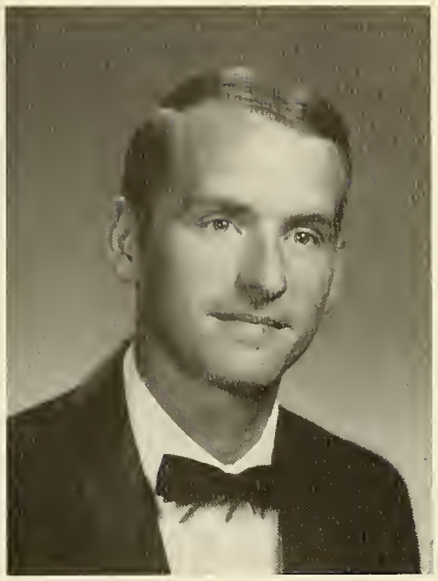

Robert Andrews
History
Romans 5:1

Alan Arment
Elementary Education
Psalm 19: 14

Seniors

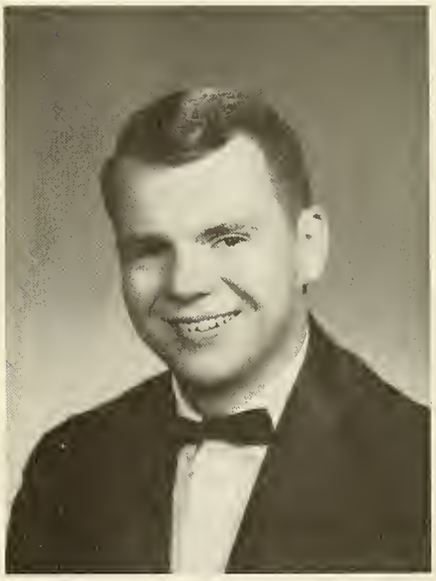

Kent Austin
History
Matthew 6:33

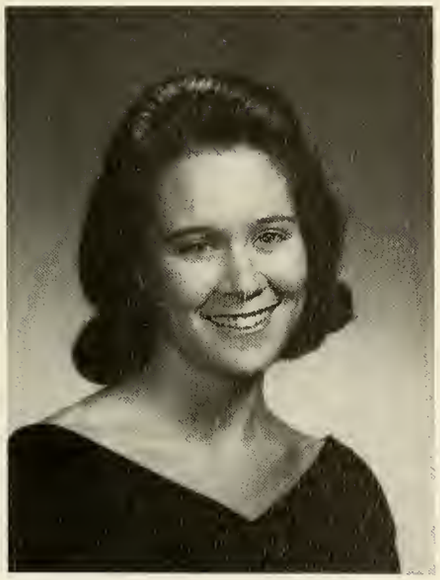

Lynn Barchuk
Elementary Education
Isaiah 40:31

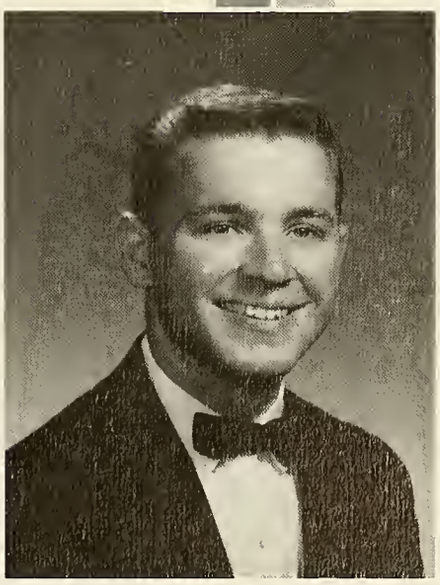

James Booth
Business Education
Philippians 1:20

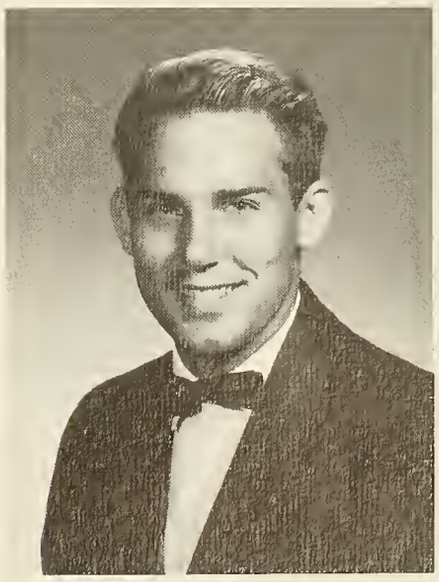

Wayne Brooks
Business Administration
Psalm 119:105

Virginia Broughton
English
II Corinthians 5:15

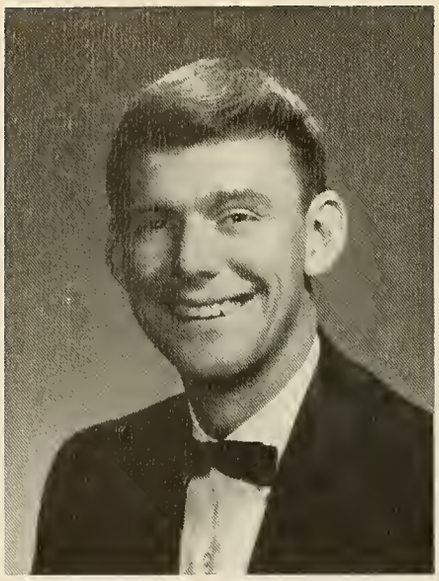

John Burns
Physical Education
Jeremiah 33:3

Ted Caudill
Mathematics
II Corinthians 3:5

Anne Childers
Elementary Education
Philippians 1:20-21

Joseph Coats
Greek
Acts 20:24

Susan Cockrell
Elementary Education
Zephaniah 3:17

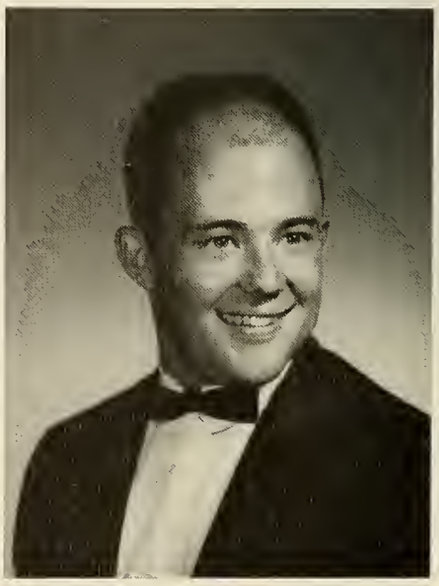

John deRosset
Christian Education
Psalm 23:1

Kurt Dibble
Music Education
II Corinthians 5:9, 10

Earline Earhart
Elementary Education
Lamentations 3:25

Clarice Eschenbrenner
Elementary Education
I Thessalonians 5:24

Seniors

David Fisher
History
Psalm 18:2

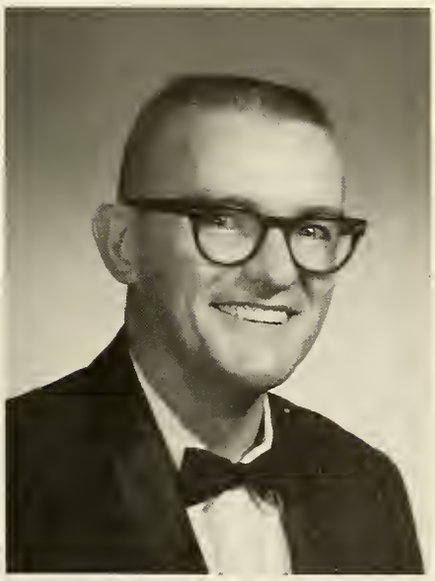

James Flatt
Elementary Education
1 Thessalonians 4:11

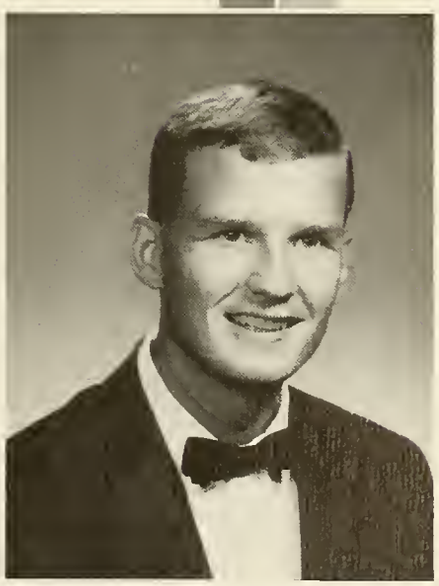

Ken Froemke
Elementary Education
I Chronicles 23:18

James Gorman
History
Isaiah 50:7

Glenn Hansen
Christian Education
Galatians 2:20

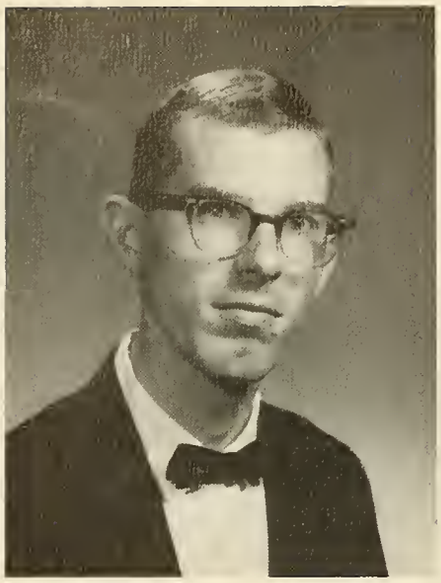

Ron Heefner
History
Galatians 2:20

David Henry
Math
Proverbs 3:5 & 6

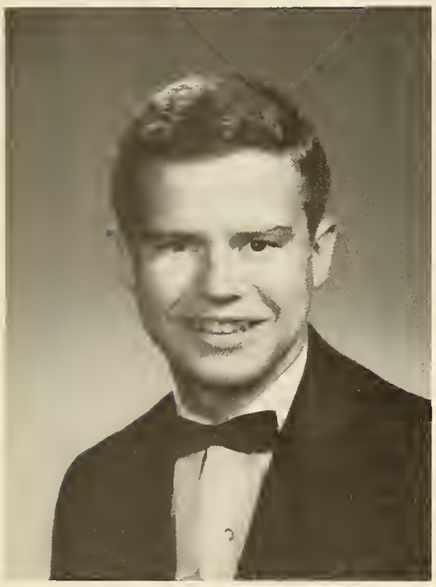

John Hills
English
I John 3:16

Corabel Jackson
Elementary Education
Jeremiah 33:3

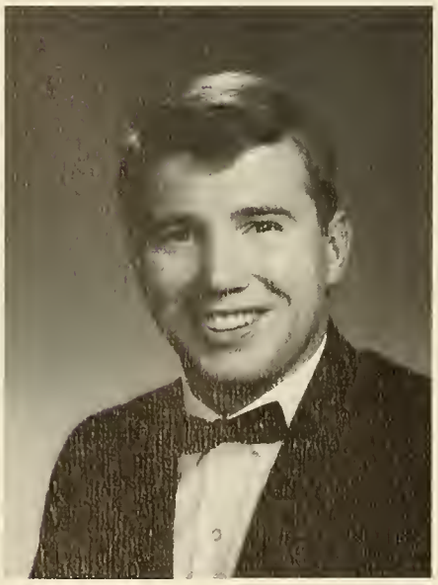

Neil Jackson
English
II Corinthians 10:4

William Joyner
Physical Education
II Corinthians 10:18

Lana Lade
Elementary Education
II Corinthians 2:14

Diane Madison
Elementary Education
John 8:31b-32

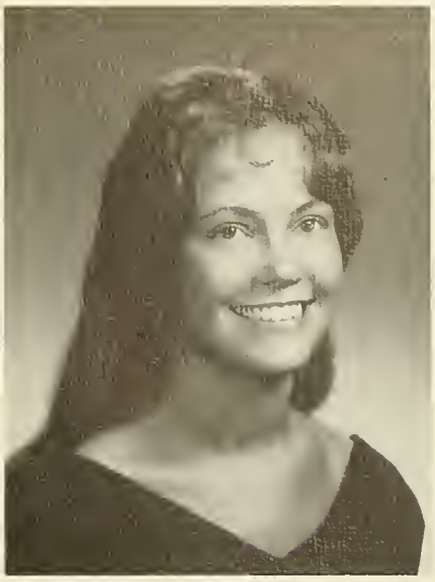

Mary Kate McCroskey
Spanish
Psalm 16:11

Seniors

Catharine Moore
Spanish
Psalm 27:14

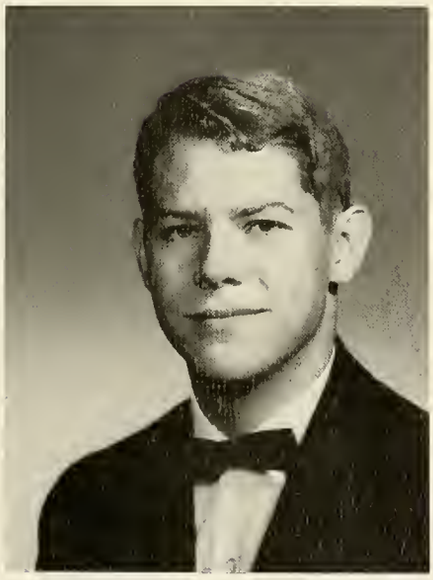

Harold Morgan
Elementary Education
Romans 8:31b

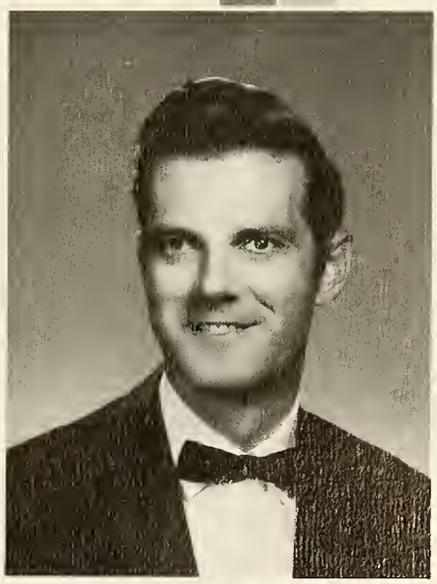

A. Francis Pain
Spanish
Philippians 4:13

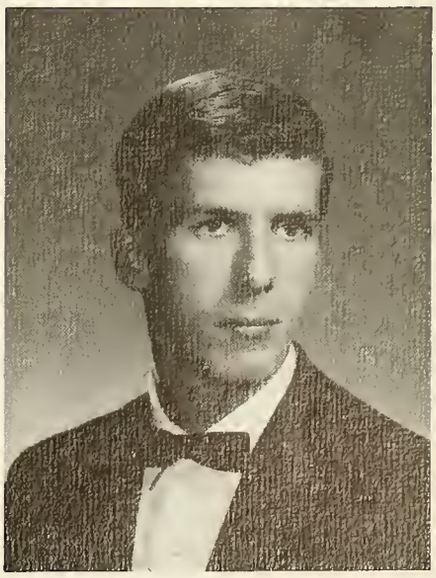

Russell Porcella
Biology
Psalm 37:4

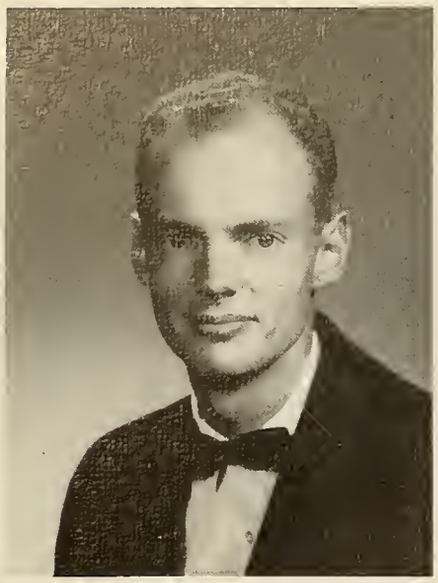

Samuel Putnam
Elementary Education
Proverbs 3:5, 6

Marsha Ramsey
Biology
Psalm 28:7

Paul Riggs
Business Education
Philippians 4:11

Mary Frances Ruda
Business Education
Proverbs 3:6

Lillian Seera
Business Education
Psalm 48:14

Barbara Sheddan
Elementary Education
II Corinthians 12:9

Faye Smith
Music Education
Acts 20:24

Freda Sproles
Elementary Education
Colossians 1:10

Jeanie Stevens
Music Theory
Psalm 32:8

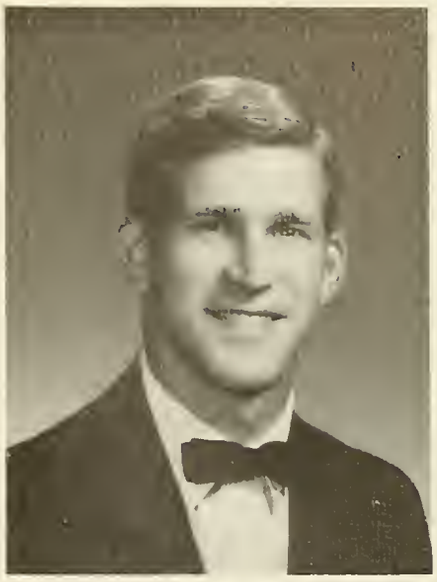

John Stone
English
II Corinthians 2:14

Seniors

Sylvia Toliver
Biology
Psalm 138:3

Joyce VanderVeer
Bible
II Timothy 1:7

Robert Vogt
History
Proverbs 12:23

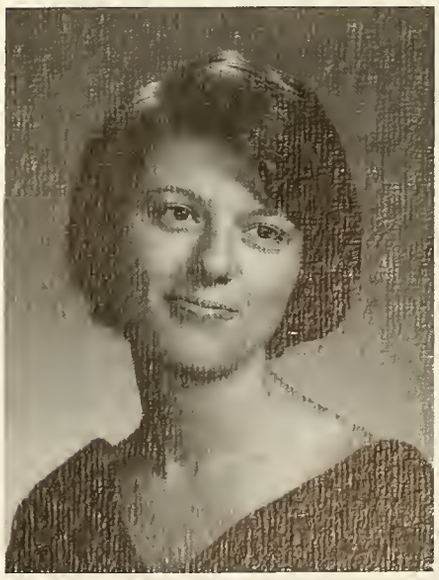

Judith Watson
Elementary Education
Exodus 23:20

Rosemary Withers
Elementary Education
Philippians 4:7

Violet Wolff
Elementary Education
Romans 8: 28

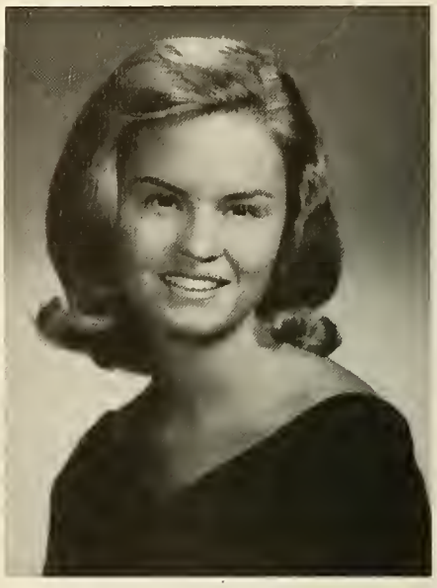

Connie Zeman
Elementary Education
Joshua 1:8, 9

Who's Who

These seven students have been chosen from the Senior class to be honored for their outstanding scholarship and leadership.

Barbara Sheddan

John Stone

Russell Porcella

Ted Caudill

Virginia Broughton

Faye Smith

Robert Andrews

Juniors

Junior Class Officers

Sponsors--Dr. & Mrs. Jensen
President--Ken Hurley
Vice President--Dave Johnson
Secretary--Sallie Jones
Treasurer--Ron Neely

Madge Akins

Jerry Aldridge

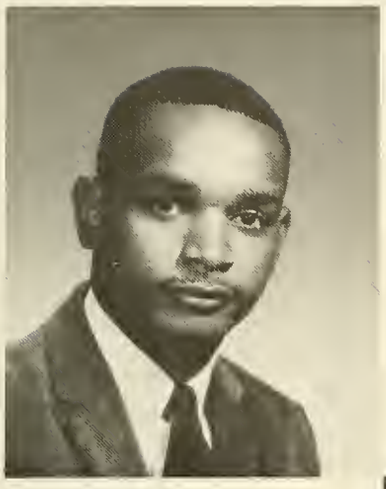

Harold Anding

Ramona Anderson

James Blackburn

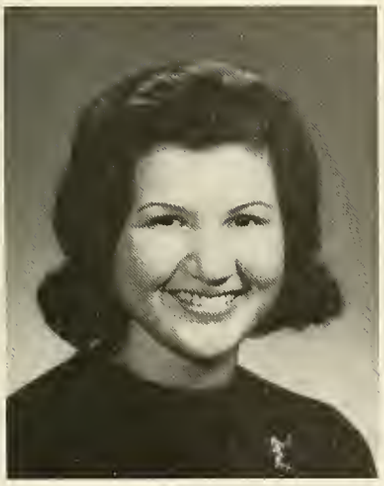

Laura Cather

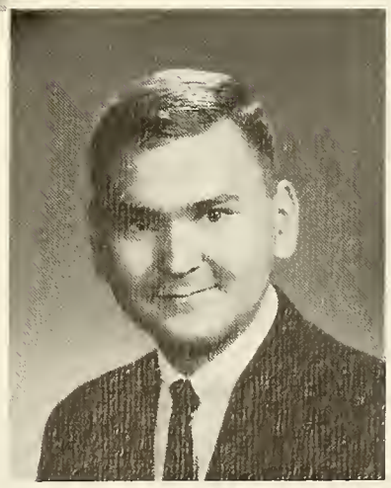

Harold Blevins

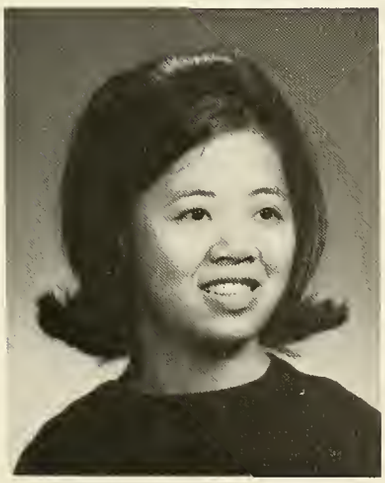

Esther Chung

Lois Clapp

Juniors

Victor Drake

Ralph Grosser

Donald Hershner

Dale Hays

Karen Hogue

Carey Jackson

Ken Hurley

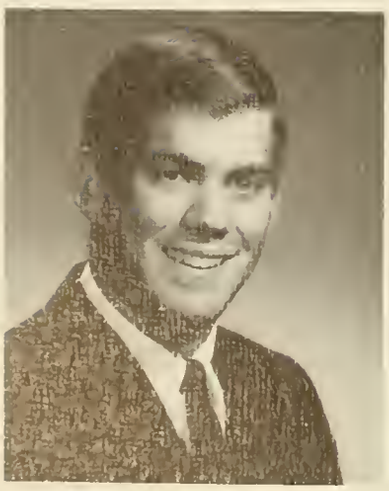

Robert Johansen

David Johnson

Juniors

Nita Karges

Sallie Jones

Karl Keefer

Janet Keeney

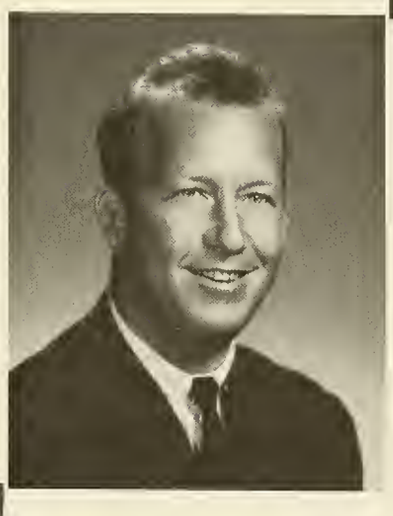

Kenneth Keith

Catherine Lee

Nancy Leininger

Michael Loftin

Robert Mathisen

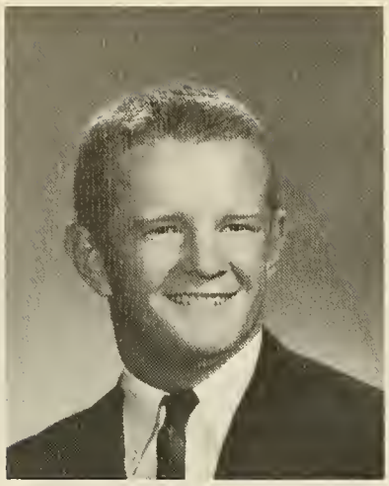

Allen Mawhinney

Miriam Meyer

Dorothy M. Miller

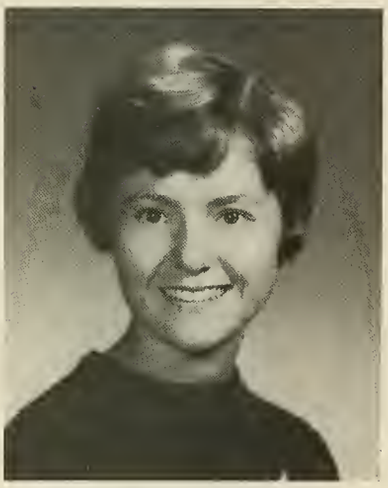

Dorothy L. Miller

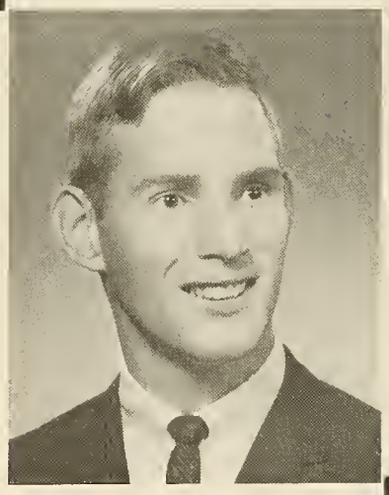

Lowell Myers

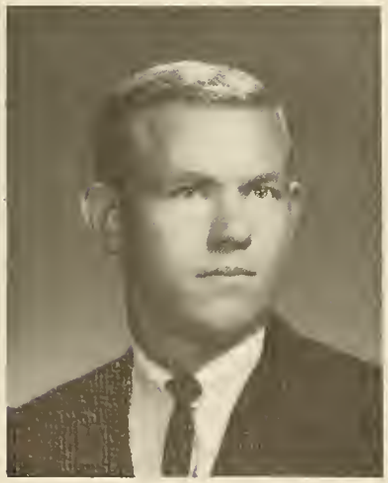

Ron Neely

Jean Neal

Michael Plum

Sue Purser

Ruth Ross

Barbara Rector

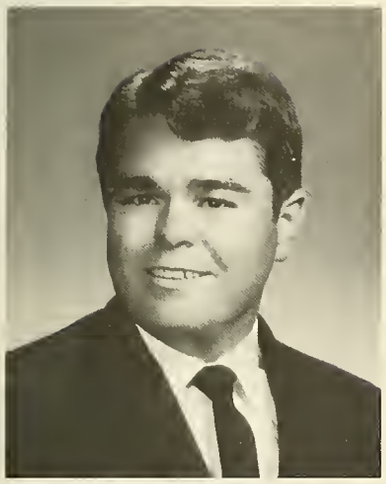

Donald Samples

E. Walter Seera

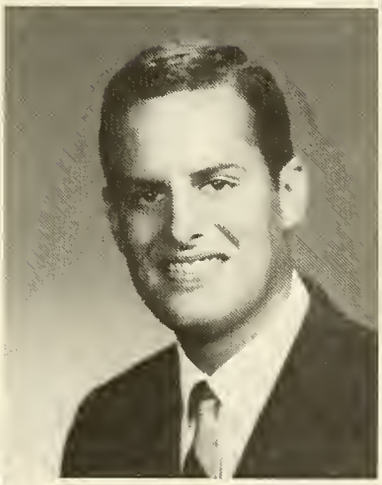

Henry Shafer

Andrew Stancliff

Charlotte Spencer

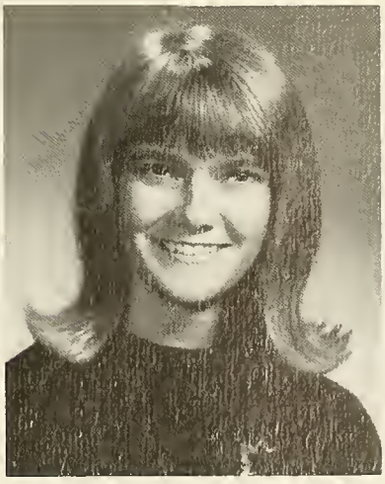

Inga Stenberg

Phyllis Stipe

Raiko Suzuki

Marilyn Talmage

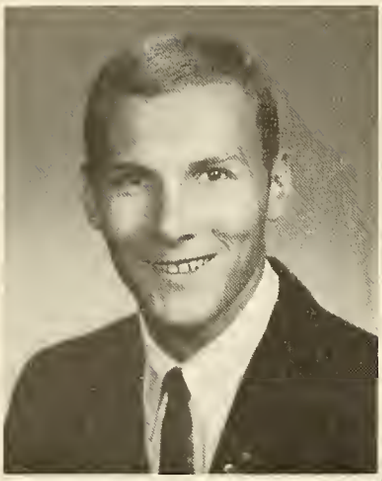

Paul Timblin

Lenall Thomas

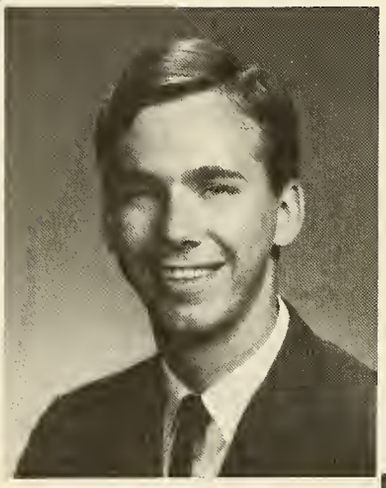

Roger Tittle

Susan Voss

Ann Triplett

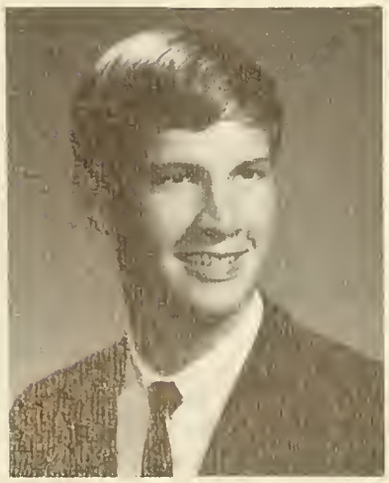

David Williams

Irene Wilson

Sophomore Class Officers

Sponsors--Dr. & Mrs. Miller
President--Alan Graham
Vice President--Ray Parker
Secretary--Kathy Avery
Treasurer--Denzil Mauk

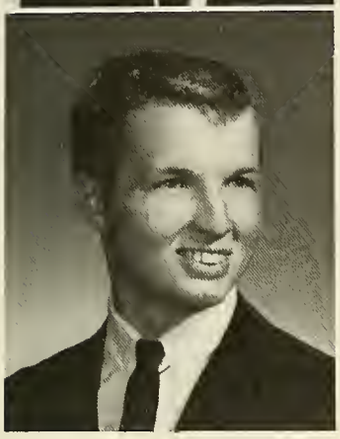

Jon Abercrombie
J. D. Anderson

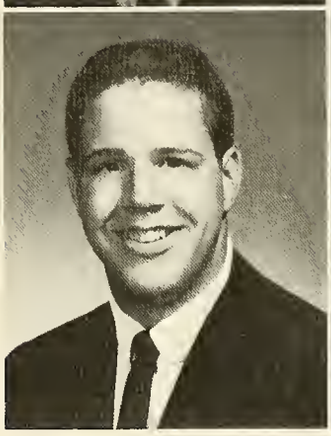

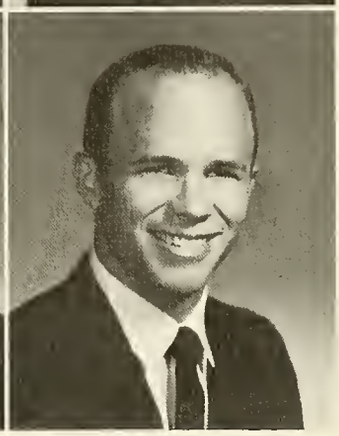

George Arnold
Donald Averill

Kathy Avery
Lowell Balman

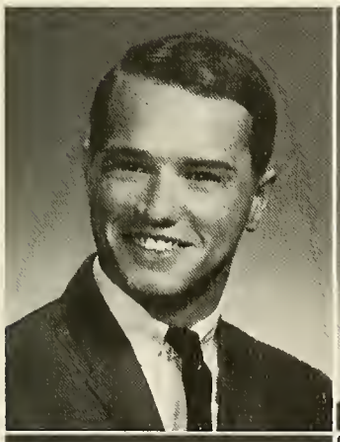

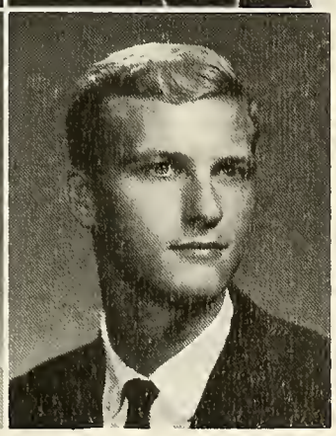

James Bauman
Linda Beals

Carole Beatty
Randall Bell

Nancy Bickford
Janine Brown

SOPHOMORES

Roy Broyles
Ann Burkett

Robert Campbell
John Carroll

Craig Chapman
Sherry Ciraky

Alice Colvin
Linda Davis

Marylee Davis
Rosalie deRosset

Ruth Deschler
Karen Dobbs

SOPHOMORES

Susan Dudley
Walter Durham

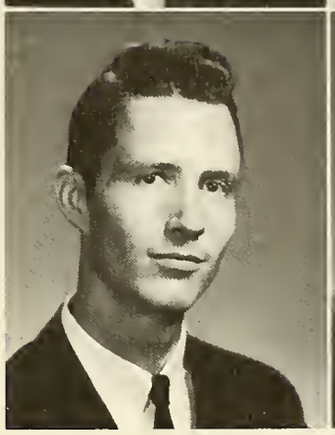

Derrill Edwards
Richard Fisher

William Freeman
David Gerard

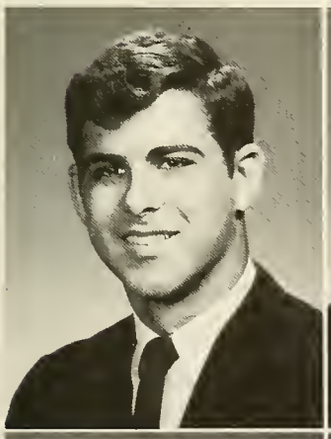

Barry Gilman
Highland Goodman

Allan Graham
Helen Heiss

Phyllis Horton
Paula Huffingham

SOPHOMORES

Virginia Janow
Mary Frances Jewell

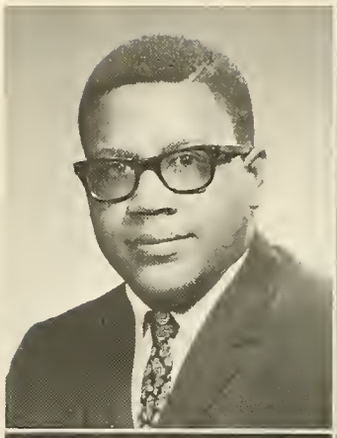

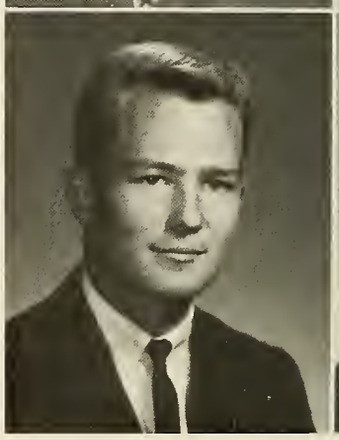

James Keeton
Robert Kerber

Phyllis Kerr
Patricia King

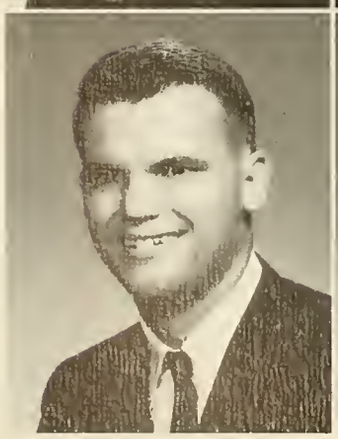

Amy Lam
Richard Logsdon

Carol Lomas
Jane Ellen Long

Dianne Mahaffey
Denzil Mauk

SOPHOMORES

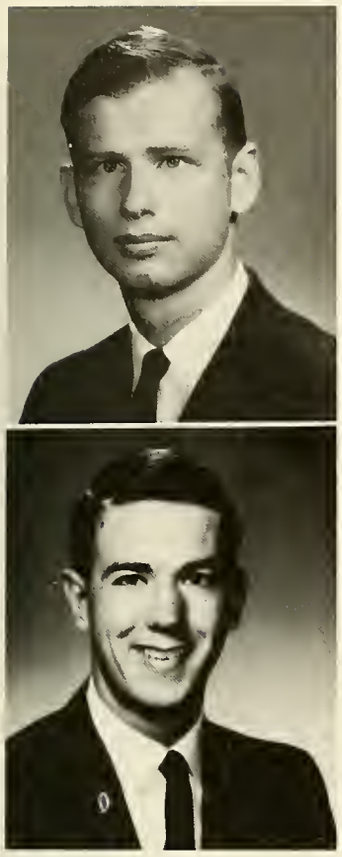

Daniel McMillan
Ted Mercer

Maxine Moffett
James Moss

Ray Parker
Barbara Penton

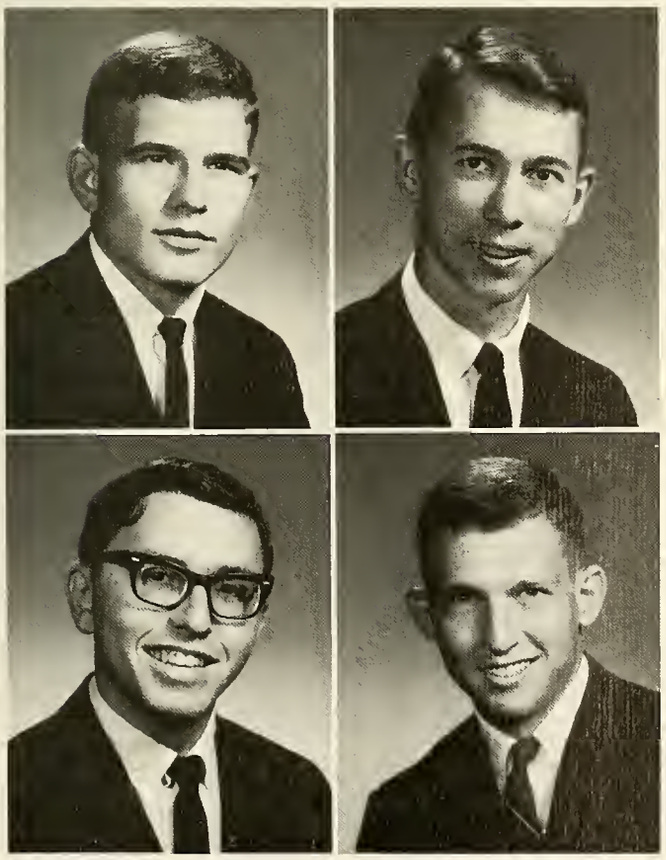

James Peterson
Jesse Pincus

Arthur Porcella
Ben Purser

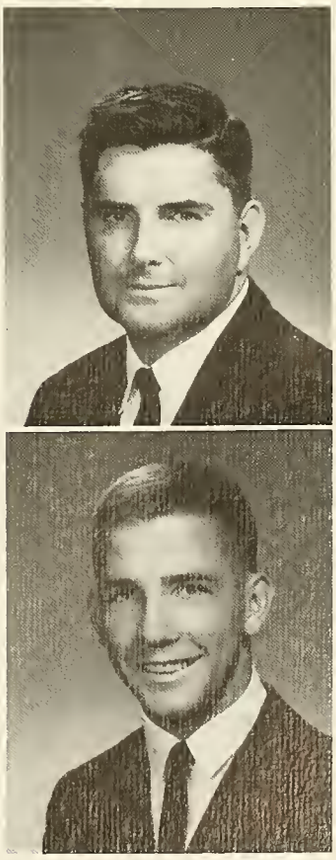

William Reid
Layne Roberts

Ruth Rothgeb
Margaret Scholz

Dwayne Schramm
Laurette Smith

Nancy Snyder
Lynne Stevens

Patricia Stimatze
Ethel Tan

Daniel Tilly
Kristine Vaclav

Diane Wyllie
John Yard

Freshman Class Officers

Sponsor--Miss Russell
President--Jerry Karr
Vice President--Philip Jepson
Secretary--Mary Lee Wilcox
Treasurer--Joyce Wilson

Richard Allen
David Amiralian
Glenn Aslinger

Melba Boring
Bonita Bostrom
Doreen Boyd

Jim Bruner
Joyce Buice
Susan Carroll

William Chaplin
Franklin Chung
Marjorie Clougher

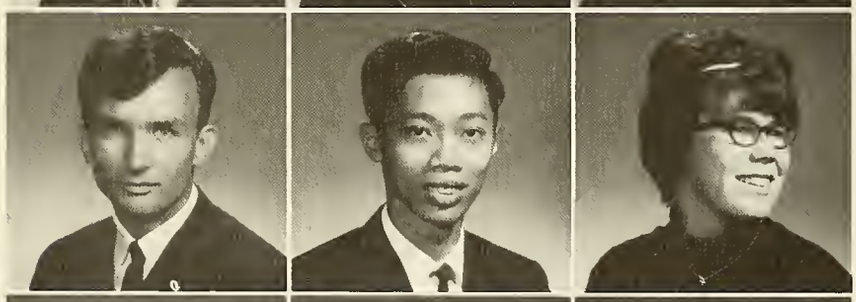

Paul Coombs

Naomi Cox

Gerald Clouse

Patty Collins

Mary Ruth Colvin

Stephen Cramer
June Crosbie
Cleo Davis

FRESHMEN

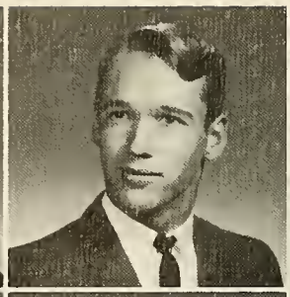

Linda Day
Charles Dean
Susan Denman

Patricia Durham
Sue Everett
Gayle Fields

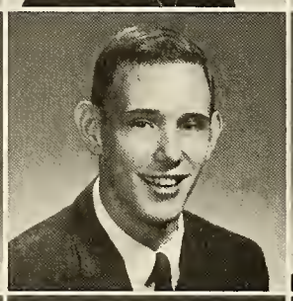

Sharon Fitzgerald
Steven Fitzgerald
Steve Flaherty

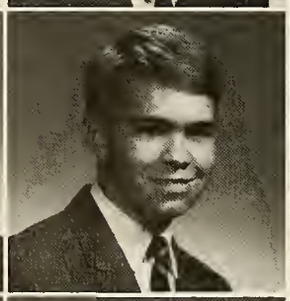

Leroy Frank
Dan Frykman
Kathlynn Hammond

Eva Harris Ray Harrow Elizabeth Henry

H. Hildebrand

Warren Hill

Donald Hockenberry
Jane Ellen Hodges
Timothy Isbell

FRESHMEN

Harold Jenkins
Philip Jepson
Sharon Johnson

Raymond Karr
Thomas Keefer
Ruth Keller

Edith Kennedy
Keith Kiser
Harvey Klamm

Norma B. Klave
Sharon Knuckles
Sheila Knuckles

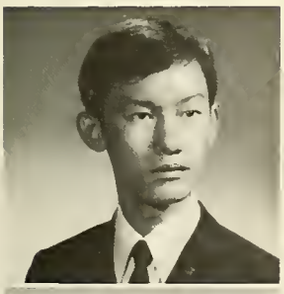

David Li

Virginia Lake Peterson Lau Dao Le

Jay Manley

Timothy Margene
Robert Marthai
Beverly Massengale

FRESHMEN

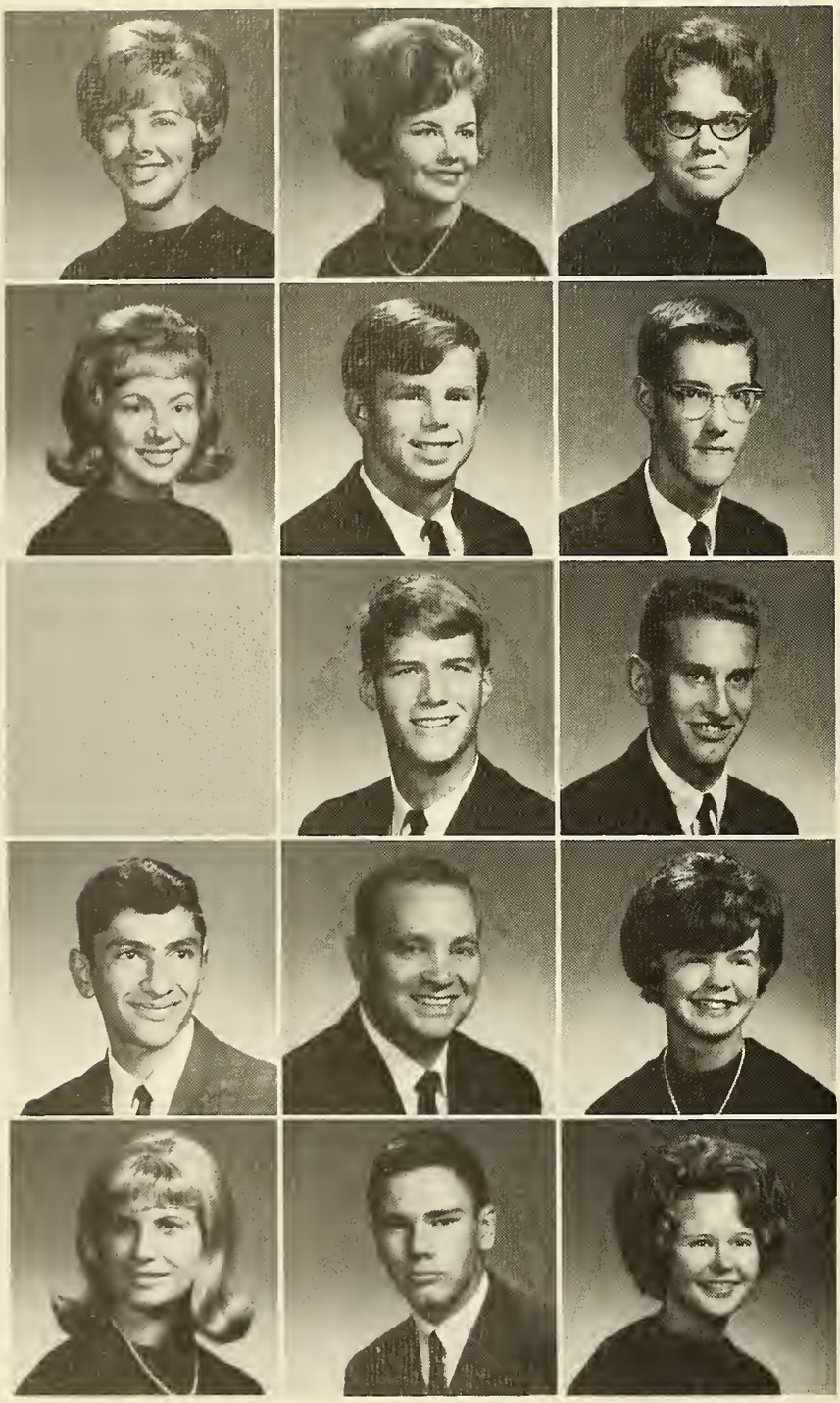

Beverly McCarrell
Lois McDonald
Catherine McFarland

Charlotte Meade
Gary Mitchell
Jon Moreshead

Marcelle Morgan
Mark Morgan
Bobby Mulkey

Michael Nesheiwat
Freddy Nichols
Carole Otteson

Barbara Peck

Lawrence Phillips

Madge Porter

John Reese

Rebecca Rhoad

Rodney Rich
Patricia Riley
Judith Rinck

FRESHMEN

Charlotte Robinson
Judith Robinson
Terryl Roddy

Vickie Rowsey
Lynn Schaeffer
Gregg Senter

Dolores Shelton
Lee Simpson
Leslie Sims

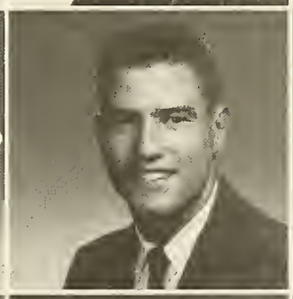

Michael Sizemore
William Slocum
Dannie Smith

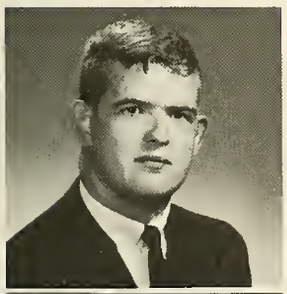

Kenneth Spiers

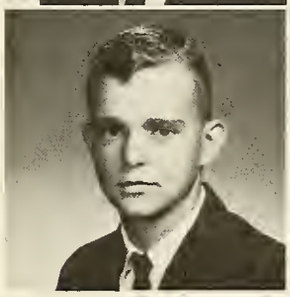

Jimmy Smith | Victoria Smith | Wilda Snyder

Paul Stone

Rosemary Stone
LaDonna Thomas
Randall Travis

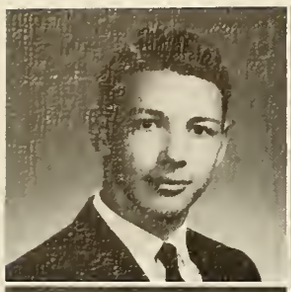

Johnnie Trivette
Darlene VanPuffelen

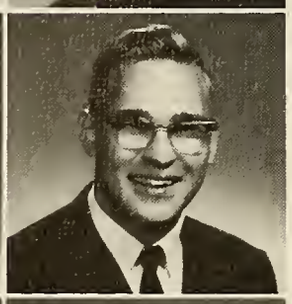

Roderick Veon
Paul Watkins

Mary Willcox
Joyce Wilson

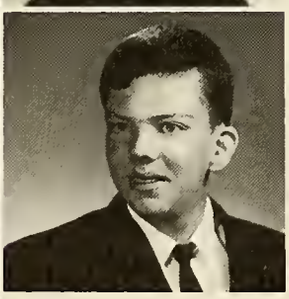

William Wilson
John Young

Frances Zollinger

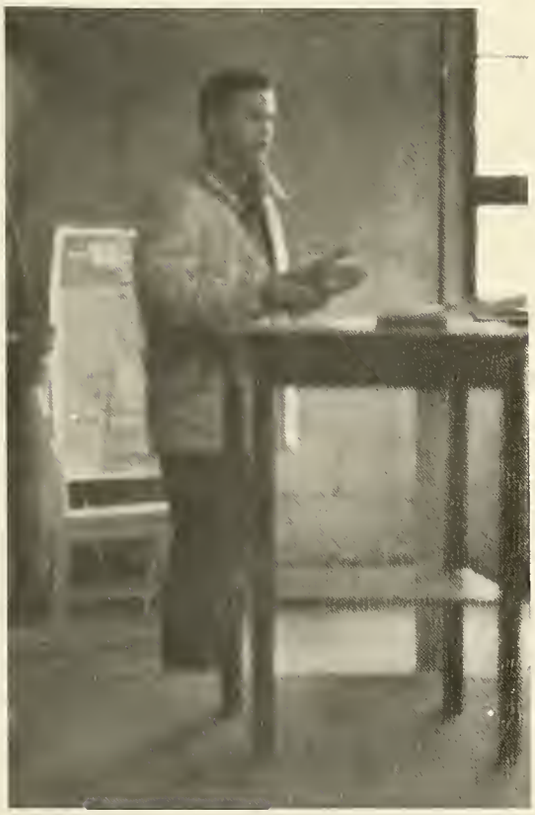

New Students

FIRST ROW: K. Page, F. Isbell, J. Lukridge. SECOND ROW: F. Klose, G. Williams, D. Lindberg, J. Woolard.

FIRST ROW: R. Richards, S. Grubb. SECOND ROW: B. Cathey, R. Heefner, S. Cornell. Not Pictured, M. Wong.

FIRST ROW: B. Walcott, K. Collins, G. Peterson. SECOND ROW: G. Yuska, W. Lord, D. Bodlien, D. Hogge.

Scholarship Students

The scholarship program includes this group of students who received their scholarships for academic achievement.

Returning Students

Milo Macko, Carl Lundeen.

SPIRITUAL

. . . WITH DILIGENCE

Chapel Speakers

Spiritual Life

Services

The school year opened with a series of messages given by Dr. Seume from Richmond, Virginia.

Youth for Christ

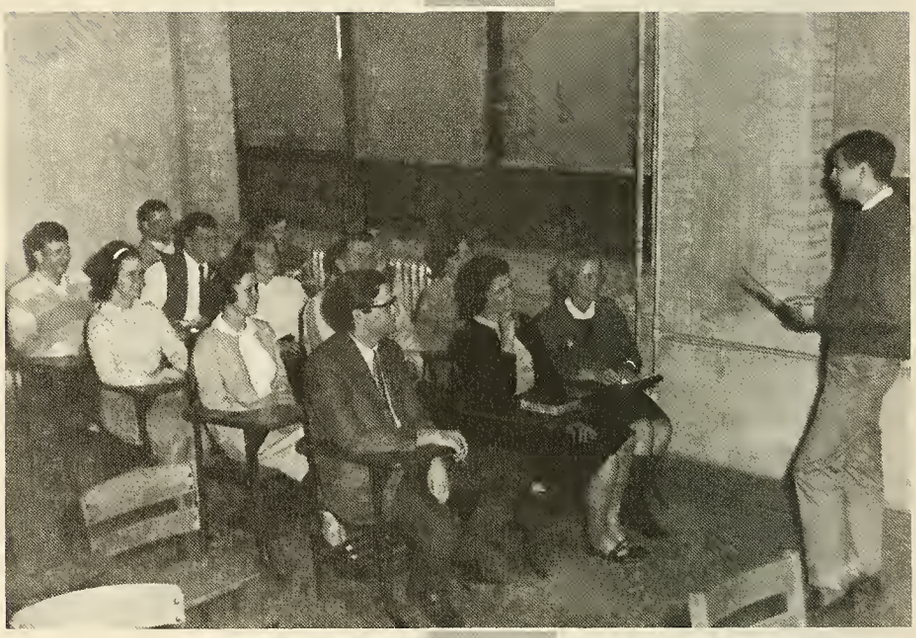

College young people organize and support local Y.F.C. Clubs.

"Good heavens, I AM shot!"

Foreign Missions Fellowship

President, D. Johnson; Treasurer, J. Brown; Secretary, L. Stevens; Vice-President, D. Averill; Sponsor, Mr. Liebig.

Missionary Conference

With Dr. Gutzke as the main speaker and missionaries giving reports from the field, the students were challenged to respond to the Great Commission.

Prayer Day

Christian Service Association

N. Jackson, Co-ordinator; D. L. Miller, Secretary; Mr. Winkler, Sponsor; R. Parker, Vice-President; R. Grosser, President.

Through the CSA the students are given the opportunity to witness for the Lord in schools, jails, and homes.

Judy teaches a CSA class.

Dr. Johnson

Dr. & Mrs. Bartlett

Bible Conference

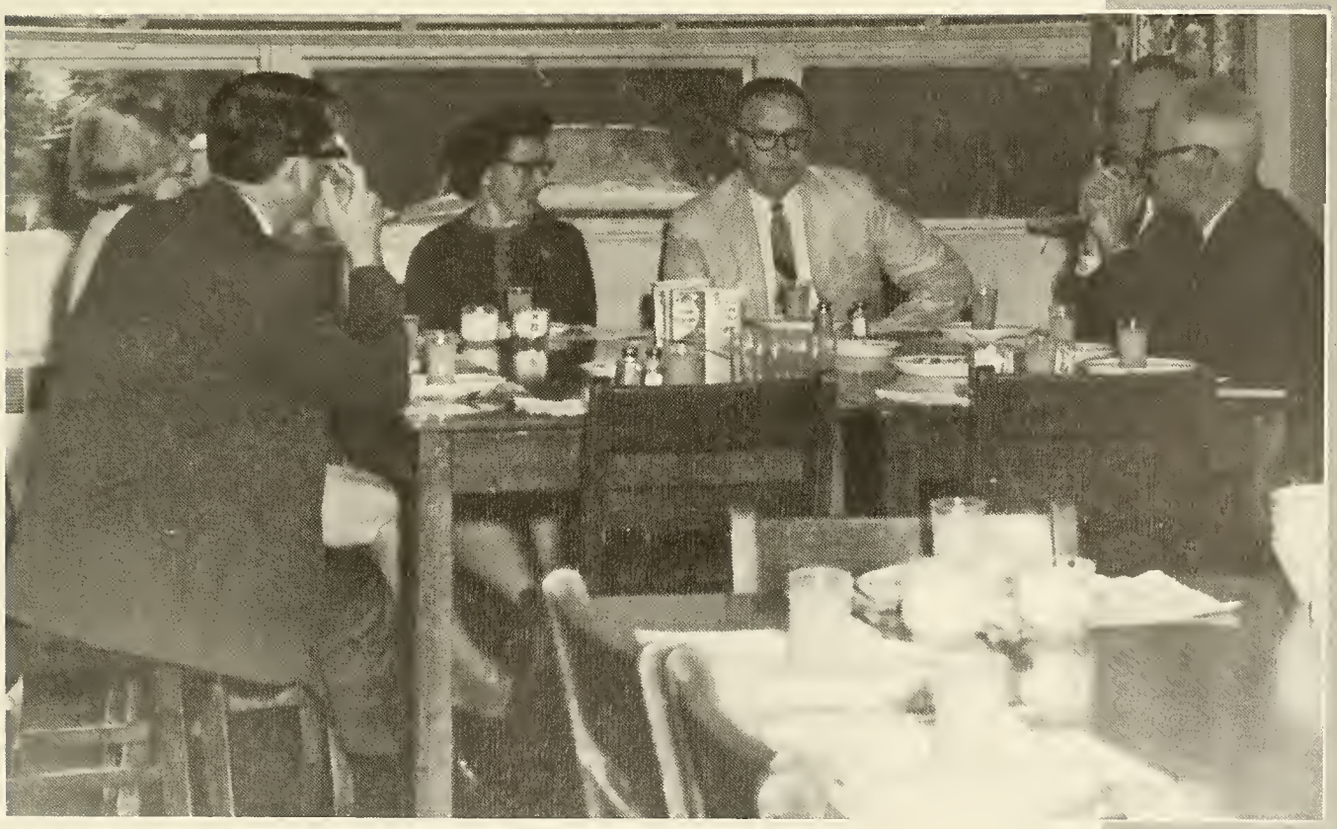

Mr. Stevens speaks from God's Word.

Chapel

Each morning at 8:30, our thoughts are brought to bear on God through the chapel programs presented by the faculty, student organizations and visiting speakers.

Mr. Worley leads singing.

The Senior Class presents a Chapel program.

Granny looks over her new flower beds in front of the Chapel.

Choir

L. Daryle Worley, Director.

Pucker up, girls.

Guest pianist for the MESSIAH, Dr. Keefer.

Gospel Messengers

These two groups made a number of appearances, giving musical programs and acquainting the people with the college.

Madrigals

ORGANIZATIONS

. . . WITH DIRECTION

Literary Lunatics

Hilltopper

Mr. Cornelius, Advisor; Karen Hogue, Editor; Dianne Wyllie, Assistant Editor

Ruth Deschler, Business Manager; Barry Gilman, Business Manager; Ann Burkett, Typist

Ted Caudill--Vice President, Dave Fisher--President, Rosie deRosset--Secretary, John Stone, William J. Bryan, Nancy Leininger, Sue Cockrell, Karen Dobbs, Sharon Fitzgerald. Tom Keefer, Karl Keefer, Ted Mercer.

Student Council

Student Council Pow-Wow

Lettermen Club

Athletic Committee

Library Committee

Committees and clubs function for the students, by the students, and of the students.

Citizenship Committee

"Let's kick him out!"

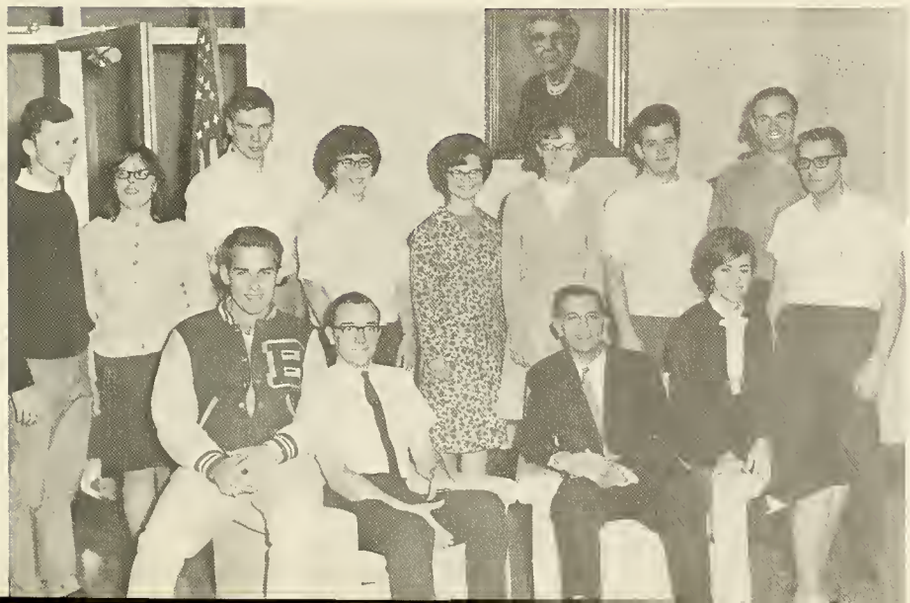

Young Americans for Freedom

And so, dear students, checker classes will begin soon.

Recreation Committee

Social Committee

We know it's the Social Committee, Jerry, but . . .

F.C.A.

The Fellowship of Christian Athletes, associated with the National program, has a ministry with the local high schools as well as at the college.

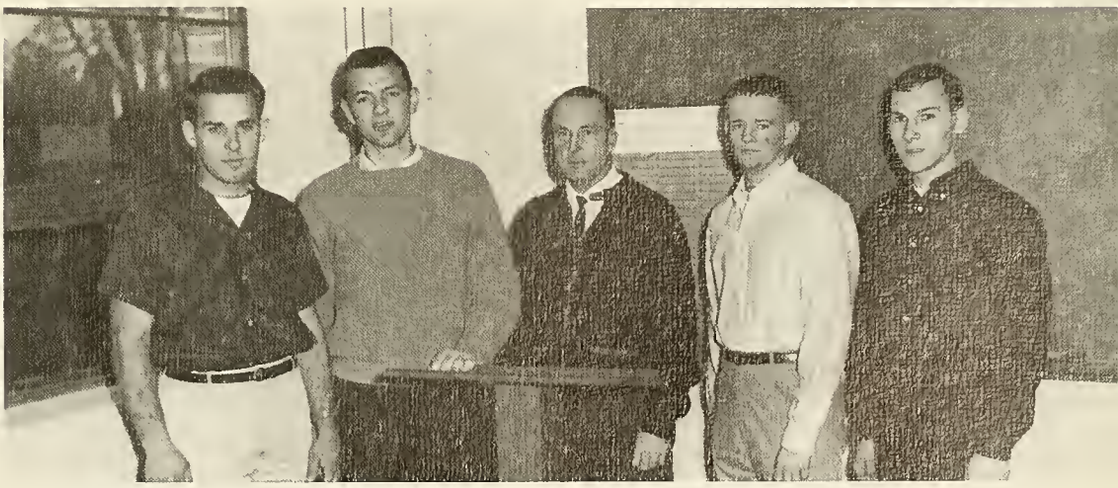

W. Brooks, Treasurer; P. Riggs, Publicity; Coach Wells, Sponsor; A. Mawhinney, Captain-elect; P. Timblin, Captain.

Proctors

STANDING: M. Scholz, S. Jones. SEATED: S. Cockrell, K. Hogue, F. Smith.

K. Hurley, K. Keefer, W. Brooks, J. Booth, D. Johnson.

"The one with the most points wins."

"An S. A. keeps her room neat and clean."

Bryan Women's Auxiliary

The ladies of the Bryan Women's Auxiliary do many things for the students such as making "survival kits" to eat during exams and curtains for the lounge and dining room among other things.

Don Samples
Editor

Marilyn Talmage
Layout Editor

Madge Akins
Copy Editor

Amid wall-to-wall litter, surrounded by slop art in a one-windowed cell deep in the heart of the Ad Building catacombs the 1967 COMMONER was born.

Truly the Lord has helped us in running the race. We have kept the faith. You may keep the COMMONER.

Mike Loftin
Photographer

Dorothy M. Miller
Typist

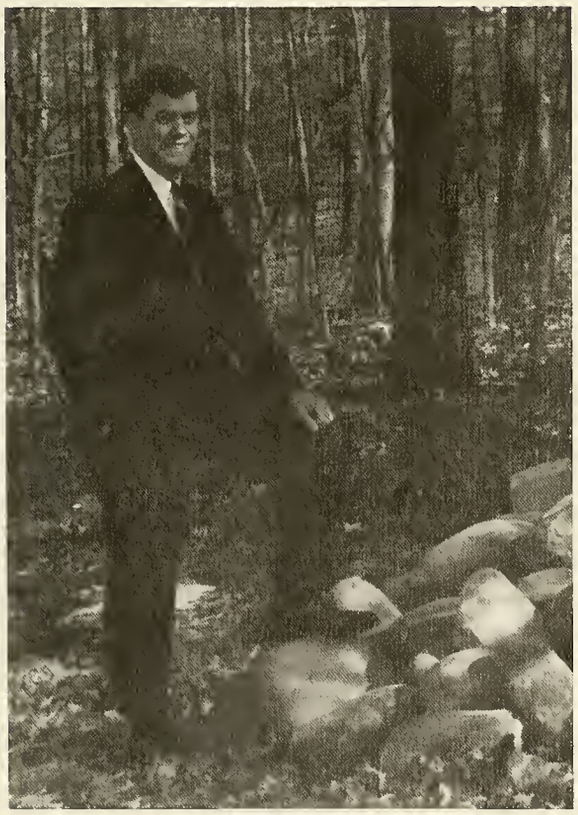

Bob Johansen
Business Manager

SOCIAL

. . . WITH DELIGHT

Psst . . . recruit your cheerleaders later.

President's Reception

Running the gauntlet.

Tallulah Turnipseed?

"I prefer an A-line skirt myself."

Homecoming

Jeanie Stevens--Homecoming Queen

The Queen and her court. Left to right: L. Seera, B. Andrews, J. Stevens, J. Booth, F. Smith, R. Porcella.

Freshmen

Talent Night

Isbell's Troubadours

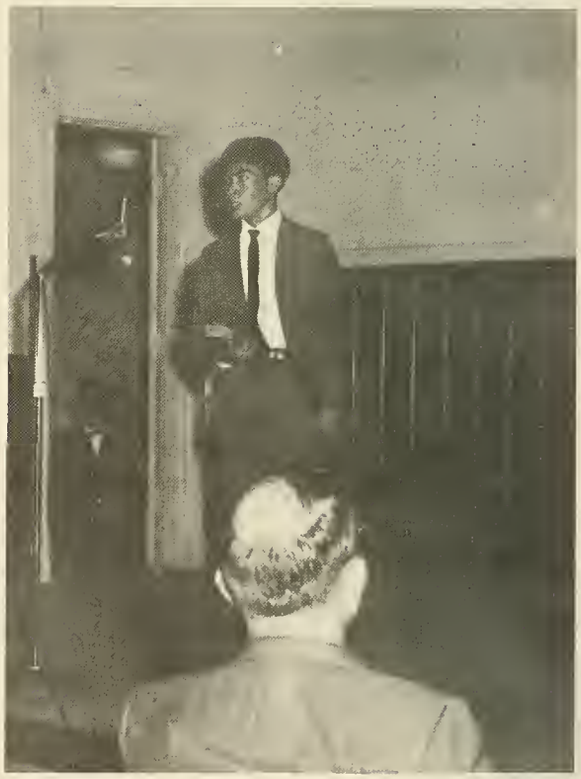

Dao gives a devotional.

Puff--Puff

Silent Stampede

"Avon calling . . ."

Dateless duds debate

Bryan Rockettes

Halloween

Thanksgiving

Amahl

The music and speech departments produced Mignotti's one-act operetta AMAHL AND THE NIGHT VISITORS. Jud Barry from Chattanooga and Miss Virginia Seguine sang the roles of Amahl and his mother.

The Brass Ensemble

Christmas Banquet

The traditional
"O Holy Night"

John leads the group in Christmas Carols.

Fall
Picnic

Pairs o' People

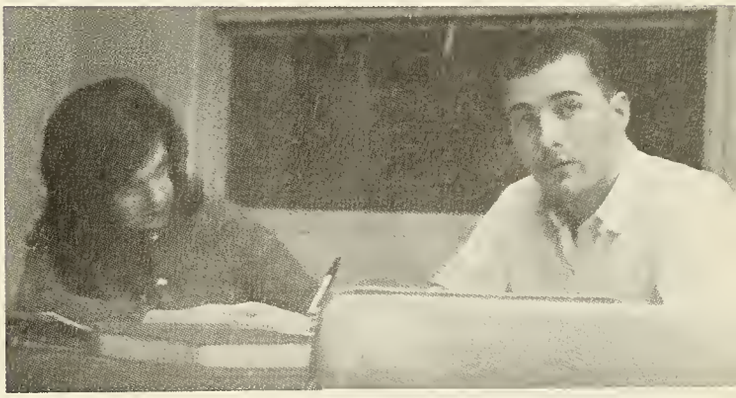

"Well, I couldn't let Lynne get wet!"

Stuck at the oral stage?

Hic!

ATHLETIC

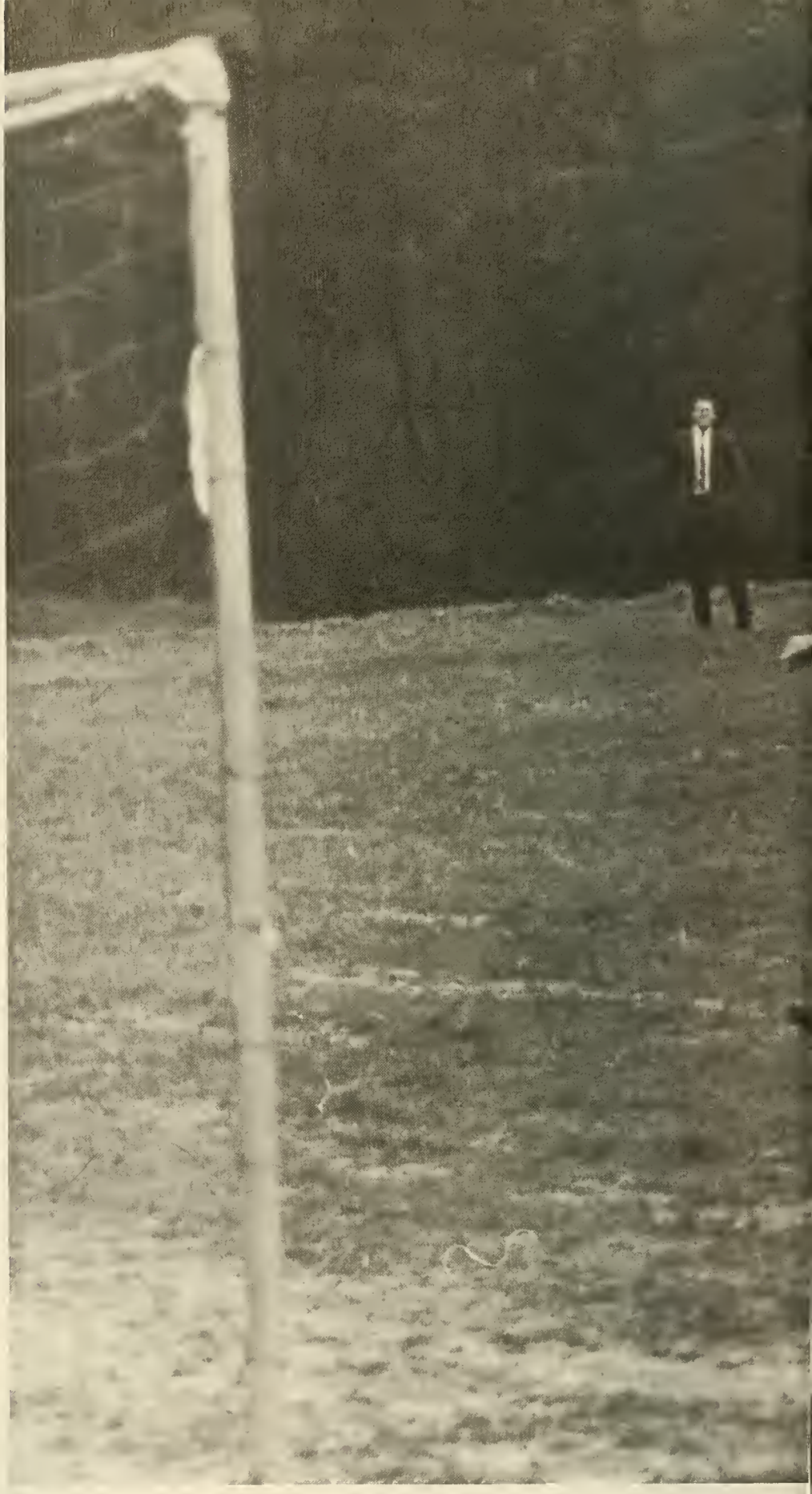

. . . WITH DETERMINATION

Ladonna Thomas, Connie Zeman, Sue Cockrell, Nancy Bickford, Kathy Avery, Cookie Jackson, Sue Denman.

Cheerleaders

Cookie Jackson, Captain.

Get on the stick, Kathy!

Pep Club

Guess who didn't use Crest.

Soccer

Co-captains: R. Porcella, J. Stone

Twinkle Toes

Guess who scored!

Winged Victory

Left to right, FRONT ROW: B. Freeman, Mgr., J. Booth, P. Timblin, R. Porcella, P. Lau, A. Graham, D. Amiralian, B. Andrews, B. Campbell. SECOND ROW: J. deRosset, D. Henry, L. Roberts, A. Porcella, V. Drake, B. Joyner, W. Brooks, K. Froemke, B. Purser, J. Stone. THIRD ROW: Coach Wells, G. Hansen, D. Frykman, R. Travis, R. Kerber, P. Stone, B. Wilson, J. Abercrombie, R. Neely, R. Harrow, H. Klamm, B. Chapman, D. Li, D. Gerard.

Chug-a-lug

Basketball

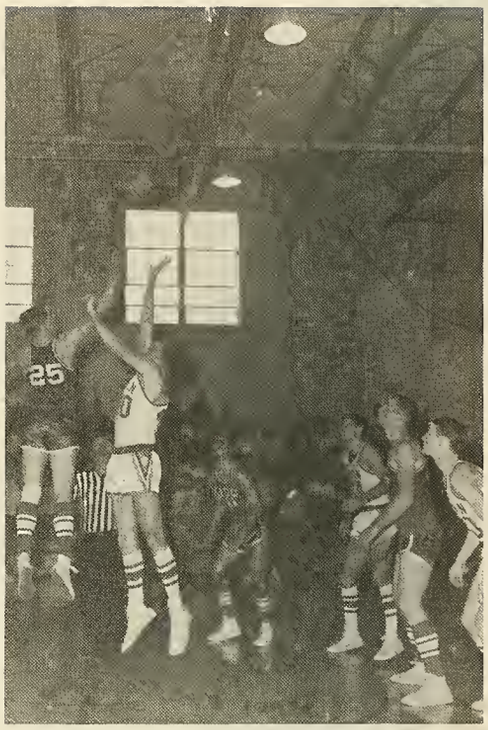

Coach Jack Wells

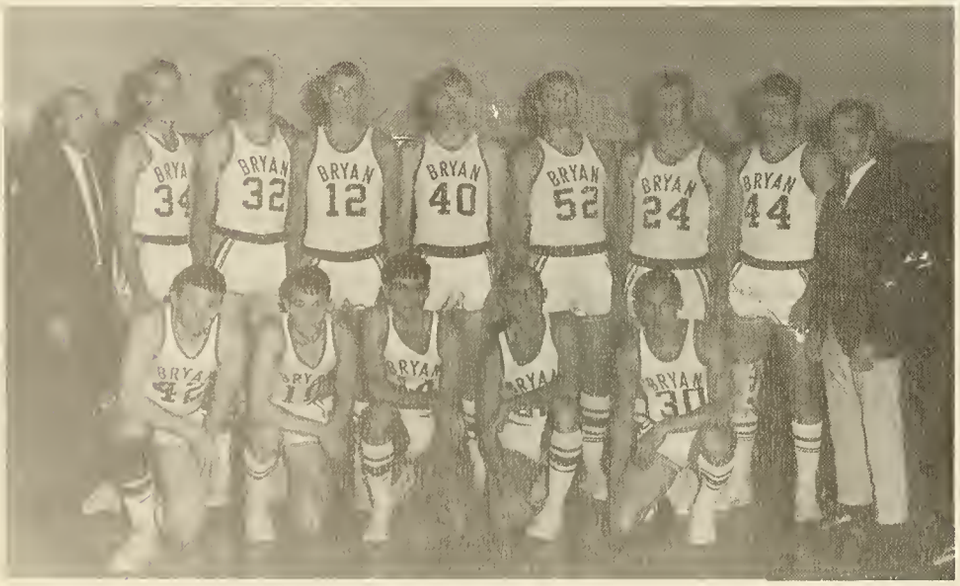

FIRST ROW: J. Yark, C. Chapman, T. Margene, W. Durham, P. Timblin. SECOND ROW: Coach Wells, S. Fitzgerald, R. Neely, W. Hill, J. Burns, P. Riggs, J. Coats, D. Gerard, R. Tittle, Manager.

Joe Coats, Captain

Dave Gerard

Tim Margene

Craig Chapman

Warren Hill

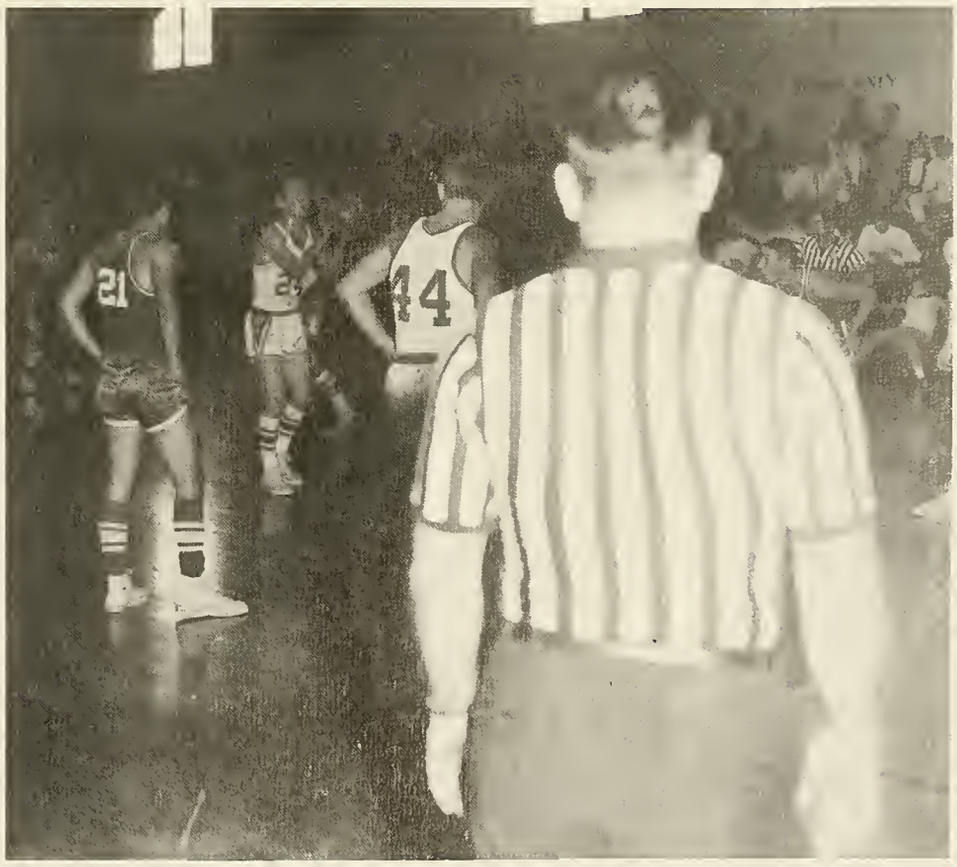

Baseball

Bill Joyner, First Base

Wally Durham, Pitcher

Dan Tilly, Outfielder

Intramurals

When the students managed to come, intramural games were quite exciting.

ADS

. . . WITH DESPERATION

Appreciation

To Mrs. Bentley for her help and encouragement.

To Mr. Seera who "Visited the sick and afflicted."

To Andy Stancliff for his tireless work in photography.

To Roy Harrow for his many hours of developing and printing our pictures.

To Mr. Steele who shared his pictures with us.

To our roommates who have kindly smiled as we crept in at those late hours.

To Bob Andrews and last years COMMONER Staff who have given of their time and help.

To all those without whom the production of this book would not be possible.

Friends and Sponsors

Roy Adams

Mrs. E. B. Arnold

Herbert K. Barker

James R. Barth

Gettys Guille

Dr. J. Wesley McKinney

C. P. Swafford

C. Barry Whitney

Glenn W. Woodlee

Compliments of

DAYTON MEN'S SHOP

Ray Cooley

775-1233

AIRLINE SERVICE STATION
Good Gulf Products
Tires, Tubes, Batteries and Accessories
Road and Welding Service
Coy Caraway--Owner
775-1855 Dayton, Tenn.

THE COTTON SHOP

Complete Line for the College Gal

Phone 775-1911 Dayton, Tenn.

Compliments of
DAYTON SHOE SHOP

113 E. Main St.
Dayton, Tenn.

DAYTON PRODUCTS INC.

Manufacturers of Stainless

Steel Sinks

Dayton, Tenn.

THE DAYTON COCA-COLA BOTTLING COMPANY

LOOKOUT
SPORTING GOODS
Specialist in Sports

Chattanooga, Tenn.
719 Cherry Street
265-3464

KNIGHT'S CLOTHING STORE

Clothes for the College Student

Call 775-0371 Dayton, Tenn.

LUTHER REED SUPPLY CO.

Spring City, Tenn.

CONNER'S SUPERMARKET

Dayton, Tennessee

WINTER GARDEN COMPANY

Dayton
Tennessee

DAYTON DEPARTMENT STORE

Dayton, Tennessee

Compliments
of

ZENITH HOSIERY MILL

Dayton

Tennessee

DAYTON SHOE CENTER

Nationally Advertised Brands
at Discount Prices
775-2937

Compliments of

IDEAL CLEANERS AND LAUNDRY

365-5674

Compliments

of

COLONIAL BAKING CO.

"Bakers of Real Bread"

2220 E. 4th Street

Chattanooga, Tenn.

Compliments of

ABEL OIL COMPANY

48 Years as Distributor of
Gulf Oil Products

ARNOLD'S BARGAIN STORE

Quality
Style
Value

Phone 775-2555

Dayton, Tennessee

Chrysler--Plymouth--Valiant

Massey-Ferguson Farm Equipment

ARNOLD MOTOR CO.

Dayton, Tennessee
Dial 775-0331

TALLENT'S PRESCRIPTION STORE

Day Phone--775-2362
Night Phone--775-0276

Dayton, Tenn.

Compliments of

SUBURBAN MANUFACTURING CO.

Manufacturers of Gas Appliances

Dayton, Tennessee

PHILLIP'S 5 & 10

"Quality Merchandise, Popular Prices"

Phone 365-6372 Spring City, Tenn.

TONY'S DRIVE-IN
AND
GOLDEN GALLON MILK JUG

"A Friendly Place To Eat"

Dayton, Tennessee

HY-WAY GARDENS

Flowers and Gifts

"The Best for All Occasions"

Hotel Aqua Building
West Main Street

Phone 775-0626
Dayton, Tennessee

KELLEY'S MOTEL

Phones--TV--Pool
Telephone 775-1181, Area Code 615
New and Modern--AAA Approved
In City Limits--Hwy. 27S--Dayton, Tenn.

THE THRIFT STORE

Dayton's Most Modern and
Complete Department Store

Phone 775-9414 Dayton

SHIPLEY'S SUPERMARKETS

Dayton
Nelson Shipley

Spring City
Creed Shipley

Member Associated Grocers of Tennessee
"The Most Aggressive Supermarkets
in the Area."

Compliments of

SWIFT & COMPANY

Chattanooga, Tennessee

A Cross-Centered Church with a Heart

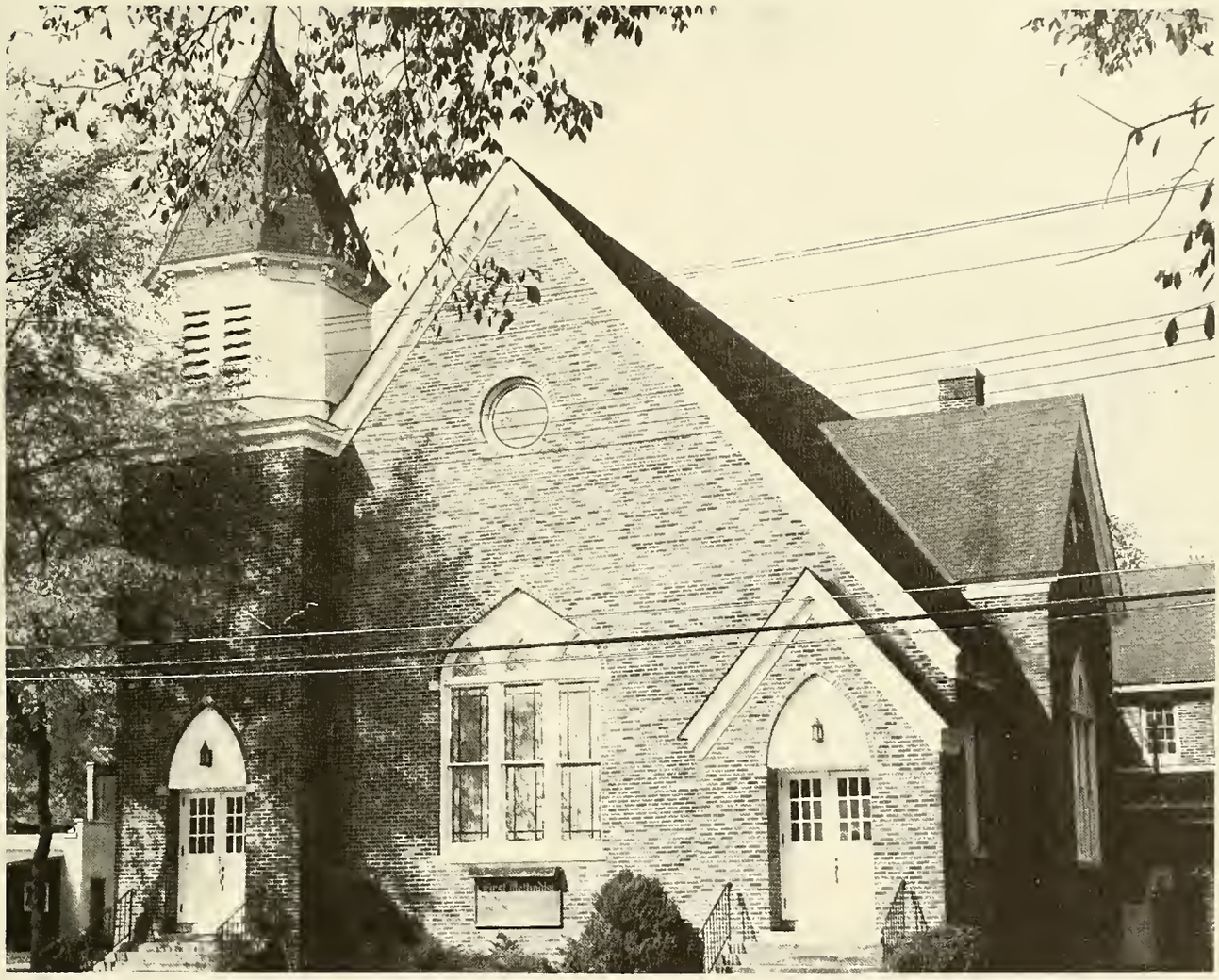

FIRST METHODIST CHURCH

South Market Street--Dayton

Dale C. Bittinger--Minister

Daryle Worley--Choir Director

Bible-Believing

Evangelistic

Mission-Minded

Church School	9:45 P.M.
Morning Worship	11:00 A.M.
(Broadcast Over WDNT)	
MYF Meeting	6:30 P.M.
Evening Worship	7:30 P.M.
Prayer Meeting (Wed.)	7:30 P.M.

"A Warm Welcome Awaits Bryan Students"

ANDREWS ADVERTISING ART

"Advertising Art for Business
and Industry, Idea To Finish."

Phone 266-2102

Auto Glass--Table Tops--Mirrors
Window Glass--Plate Glass--Reglazing
Pittsburg Paints--Wallpapers

DAYTON GLASS COMPANY
110 W. Main Ave.--Ph. 775-0404
Dayton, Tennessee

Compliments of

PRUETT'S FOOD TOWN

Dayton (No. 4) and Daisy (No. 3)

ROBINETTE MOTEL

Wall-To-Wall Carpet--Free Television
Air Conditioned--Phones in Rooms
775-9717 Highway 27 South
Dayton, Tennessee

To Help Us Make This Ad Possible
Please Ask for

Snow Fresh Eggs & Sweet Georgia
Brand Chicken

At Your Favorite Grocer

CENTRAL SOYA
OF CHATTANOOGA

Tennessee Egg Division

414 West 16th St.

Chattanooga, Tenn.

FOCUS

fo'kus - a centre of attention

As the focus of your life turns from training to service, is your next step clear? Do you know where God wants you to serve Him? Perhaps He would have you consider Africa — certainly the SIM needs qualified men and women. Why not write for our free booklet, **Who Should Go?** We will be glad to counsel you as you seek God's will for your life.

SUDAN INTERIOR MISSION

164 West 74th Street
New York, N.Y. 10023

405 Huron Street
Toronto 5, Ontario

J. C. YOUNG OIL CO.

Phone 775-0131

907 S. Market Dayton, Tenn.

QUALITY PRODUCE CO.

720 E. 11th Street

Chattanooga, Tennessee

ALLEN PHILLIPS' JEWELRY

Expert Watch Repair
Diamonds--Watches

Dayton and Spring City

ABEL HARDWARE

Market Street

Call: 775-2772 Dayton, Tennessee

MODERN WAY CLEANERS

North Market Dayton, Tennessee Phone 775-9551

Dayton's Oldest and Most Reliable

"Your Personal Appearance Is Your Greatest Asset"

FIRST BAPTIST CHURCH

Dayton, Tennessee

Order of Services

Sunday School	9:45 P.M.
Morning Worship	11:00 A.M.
Training Union	6:15 P.M.
Evening Worship	7:30 P.M.
Prayer Meeting, Wednesdays,	7:45 P.M.

J. B. Morris, Pastor

L. Donald Hill, Minister of Music

MILADY'S BEAUTY SALON

Carol and Nancy
Call 775-0641

217 N. Market Dayton, Tenn.

MORGAN FURNITURE COMPANY

Rhea County's Largest Display of
Home Furnishings
Established 1909

Phone 775-0313 Dayton, Tenn.

Compliments of

BEARD-WALTERS FORD

"Service Satisfaction Is Our Aim"

Tel. Dayton 775-1811 Hwy. 27 South

Tel. Chattanooga 266-8070
Dayton, Tenn.

Compliments of

CHATTANOOGA FISHERIES, INC.

Compliments of

KAYSER-ROTH HOSIERY CO.

Dayton, Tennessee

For the Local News Read

THE DAYTON HERALD

Read All the News of Rhea County

Member of
A.B.C., T.P.A. and N.E.A.

Phone 775-1313

Keep healthy and on the go with

Happy Valley MILK

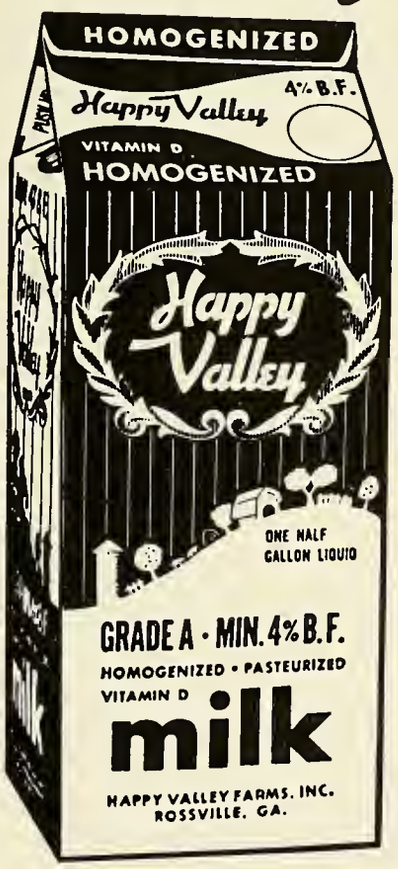

Delivered Fresh to Your Door . . .
or at Your Favorite Store!

HAPPY VALLEY FARMS

Having demonstrated the back stroke . . .

Compliments of

C. R. CRAYBEAL AND SONS

COLLIE'S AUTO PARTS

West First Avenue

Dayton, Tennessee

SHIBLEY'S 5¢ to $5.00 STORE

Fabric and Rug Center

Phone 775-1464 Phone 775-0455
Dayton, Tennessee

McPHEETER'S INSURANCE AGENCY

120 West Third Avenue
Phone 775-2722

"Your Portner in Security"

Best Wishes to All Students
from

MOMAR INCORPORATED

Manufacturing Chemists

Atlanta, Ga. Toronto, Ontario

"Me plagiarize?"

Meaning Business . . . Individually

Bible education is a personal thing . . . for young people who have a seriousness of purpose in training for the Lord's work. MBI is an undergraduate professional school that educates and trains purposeful young people for *specific* Christian vocations. The Bible *is* the textbook. Education is not general or all-purpose but specialized.

MBI offers a three-year historic, Bible-centered diploma curriculum and a five-year degree program. For those with 60 hours of general education . . .

the Institute offers nine majors in its professional degree program:

Bible-Theology, Christian Education, Foreign Missions, Jewish Missions, Pastoral Training, Church Music, Christian Ed.-Music leading to the B.A. degree . . . Missionary Aviation and Missionary Radio leading to the B.S. degree. Registered nurses who graduate with a Foreign Missions major qualify for a B.S. in Missionary Nursing.

A thousand friends are waiting to greet you at MBI!

For complete information write: **ADMISSIONS OFFICE**

MOODY BIBLE INSTITUTE Chicago, Illinois 60610

BROWN CHEVROLET CO.

136 Market St. Phone 775-2921 Dayton, Tenn.

Richard L. Rogers

ROGERS

Rexall

PHARMACY

Corner Main and Market

Dayton, Tennessee

"Look, Ma! No Hands!"

YOUR Independent Insurance AGENT "SERVES YOU FIRST" ®

EDWARD L. MORGAN

Insurance and
Real Estate

CARY & WEST CO.

Firestone Dealer

Phone 775-1545 Dayton, Tenn.

Compliments of

A FRIEND

ROBINSON'S DRUG STORE

Dayton and Spring City

"Don't Say 'Drug Store,' Say 'Robinson's'"

FURLOW-CATE TRACTOR &
IMPLEMENT CO.
Farm--Industrial Equipment
129 East Second Avenue
Dayton, Tennessee
Phone 775-2781

BRADY'S SUPERMARKET

Fresh Meats and Groceries
We Specialize in Homemade Sausages.

Phone 775-1531

Compliments of

SHELTONS' LETTER SHOP
DAYTON, TENNESSEE

DAYTONA RESTAURANT

122 East 2nd Street
Home of Southern Fried Chicken

Purser and Fine Dayton

"Jesus Christ the Same Yesterday
and Today and Forever." Heb. 13:8

FOURSQUARE GOSPEL CHURCH

Rev. Beatrice Shelby, Pastor

Sunday School . . . . . 9:45 A.M.
Morning Worship . . . . 10:45 A.M.
Evening Service . . . . . 7:00 P.M.
Midweek Prayer Meeting . 7:30, Wed.

"Wood Nymph"

DAYTON BANK AND TRUST COMPANY

Member of
Federal Deposit
Insurance Corp.

Dayton, Tenn.

Compliments of

REDFORD'S STORE, INC.
Phone 775-1866

Dayton, Tennessee

Compliments of

A FRIEND

RHEA EQUIPMENT CO.
West 3rd Avenue 775-9646
Dayton, Tennessee 37321

Farmall Equipment, International Trucks,
Pontiac Sales & Service

PURSER CLOTHING STORE

"Shoes & Clothing for the Whole Family."

Phone 775-9757

Compliments of

AMERICAN YEARBOOK CO.

CONGRATULATIONS

TO THE GRADUATES FROM THE
CLASS OF 1968

"We can always dress the manager and the coach."

SALE CREEK PRESBYTERIAN CHURCH

Wants to Say "Thank You" to All the Bryanites Who Have Supported the Services This Past Year. Your Fellowship Has Been Heart-Warming.

Dr. Irving L. Jensen, Pastor

Morning Worship--11:00 A.M.
Sunday School--9:45 A.M.
Evening Worship--7:30 P.M.

We Invite You to Worship with Us.

CUMBERLAND PRESBYTERIAN CHURCH

"Dayton's Bible Church"

J. Furman Miller, Pastor

Dayton, Tennessee

Senior Activities

AKINS, ROBERT

ANDREWS, ROBERT
CSA 1, 2; Class President 2, 4; FMF 2; COMMONER, Editor 3; Track 1; Soccer 2, 3, 4; RRR 4; Choir 2, 3.

ARMENT, ALAN

AUSTIN, KENT
FMF 1, 2; Prayer Band Leader 1, 2; Pep Club President 1, 2; Soccer 2, 3, 4; Baseball Mgr. 2; Track Mgr. 2; CSA 1.

BARCHUK, LYNN

BOOTH, JAMES
Soccer 2, 3, 4; Baseball 3; YAF Chairman 2.

BROOKS, WAYNE
Baseball 1, 2, 3, 4; Soccer 2, 3, 4; Choir 1, 2, 3, 4; Madrigals 2, 3, 4; YAF Vice-Chairman 2, 4; Chairman 3; CSA 3, 4; FCA 3, 4; Citizenship Comm. 3; Class Vice-President 4; Intramural Council 4.

BROUGHTON, VIRGINIA
Student Council 1; Hilltopper 2; Madrigals 1, 2, 3, 4; Choir 1, 2, 3, 4; CSA 1, 3; Dorm Council 4; Who's Who 4.

BURNS, JOHN

CAUDILL, TED
Gospel Messengers 1, 2, 3; FMF 1, 2, 3, 4; Choir 1, 2, 3, 4; Madrigals 2, 3, 4; CSA 2, 3; COMMONER 3; Band 3, 4; Student Body Vice-President 4; Cross Country 2, 3; Who's Who 4.

CHILDERS, ANNE

COATS, JOSEPH
Basketball 2, 3, 4; CSA 2, 3; FMF 2, 3; Vice-President 2.

COCKRELL, SUSAN
Class Secretary 1; Class Treasurer 2; Dorm Council 2; Cheerleader 4; Student Council 4; Student Assistant 4; CSA 1, 2, 3.

DEROSSET, JOHN

DIBBLE, KURT
FMF 4.

EARHART, EARLINE
COMMONER 3; FMF 1, 2, 3, 4; CSA 2; Choir 4; Recreation Comm. 4.

ESCHENBRENNER, CLARICE

FISHER, DAVID
Basketball 3; Student Council 3, 4; President 4; CSA 3.

FLATT, JAMES

FROEMKE, KEN
Track 2, 3; Soccer 2, 3, 4; COMMONER 3; Choir 3, 4; CSA 3, 4; Athletic Comm.; Intramurals 3, 4; Letterman's Club 2, 3, 4; FCA 4.

GORMAN, JAMES

HANSEN, GLENN
Track 3; Cross Country 2, 3; FCA 4; YAF 2; Letterman's Club 2; CSA 2, 3, 4.

HEEFNER, RON

HENRY, DAVID
Soccer 3, 4; Choir 1, 2, 3, 4; Madrigals 1; Pep Club; Baseball Manager 2.

HILLS, JOHN
Cross Country 1, 2; Track 1, 2; CSA 1, 2, 3; FMF 1, 2; Social Comm. 1; Marriage 3, 4.

JACKSON, CORABEL
Cheerleader 3, 4; Social Comm. 3, 4; Choir 4; Intramural Comm. 4.

JACKSON, NEIL
FMF Prayer Band Leader 3; CSA Co-ordinator 4.

JOYNER, WILLIAM
Basketball Mgr. 1; Basketball Statistician 4; Intramurals 1, 2, 3, 4; Athletic Comm. 3; Soccer 2, 3, 4; Baseball 1, 2, 3, 4, Captain 4; Social Comm. 2; FCA 3, 4; Letterman's Club 1, 2, 3, 4.

LADE, LANA
CSA 3; FMF 3, 4.

MACKO, MILO
Basketball 2, 3; Baseball 2.

MADISON, DIANE
FMF 2; CSA 1; Citizenship Comm. 1; President Dorm Council 1; Social Comm. 1.

McCROSKEY, MARY KATE
CSA 1, 2, 3, 4; FMF; Spanish Club; Choir 1, 2, 3; Homecoming Court 3.

MOORE, CATHARINE
FMF 1, 2; Spanish Club 1.

MORGAN, HAROLD

PAIN, A. FRANCES

PORCELLA, RUSSELL
Class Treasurer 3; Class President 3; Soccer 2, 3, 4; CSC Science Award 3; Choir 1, 2, 3, 4; CSA 3, 4; Who's Who 4.

PUTNAM, SAMUEL

RAMSEY, MARSHA
CSA 3; FMF 3, 4; Secretary FMF 3.

RIGGS, PAUL
Class Treasurer 3, 4; Baseball 1, 2, 3, 4, Co-Captain 4; Lion Stealing Comm. 2, 3, 4; Intramurals 1, 2, 3, 4.

RUDD, MARY FRANCES
COMMONER 3, Hilltopper 2.

SEERA, LILLIAN
FMF; Athletic Comm. 2; Recreation Comm. 3; Citizenship Comm. 3, 4; Homecoming Court 4.

SHEDDAN, BARBARA
Choir 1, 2, 3, 4; Class Secretary 2; CSA 3; Student Council 3; COMMONER 3; Dorm Council Secretary 4.

SMITH, FAYE
FMF 1, 2; Student Assistant 3, 4; Choir 1, 2, 3, 4; Gospel Messengers 4; Class Secretary 3; Who's Who 4.

SPROLES, FREDA

STEVENS, JEANIE
Choir 1, 2, 3, 4; Madrigals 1, 2, 3, 4; Gospel Messengers 1, 4; Class Secretary 4; Pep Club 1; Cheerleader 1; Homecoming Queen 4.

STONE, JOHN
Choir 1, 2, 3, 4; Class President 1; Madrigals 1, 2, 3, 4; Gospel Messengers 1, 2; CSA 1, 3, 4; FMF 3, 4; Baseball 1, 2, 3, 4; Soccer 2, 3, 4; Co-Captain 3, 4; Track 3; Basketball 3; Hilltopper 3; Student Council 4; Who's Who 4.

TOLIVER, SYLVIA

VANDERVEER, JOYCE
Pep Club 1, 2; Student Council 2; Gospel Messengers 1, 2, 3; YAF 2, 3; FMF 1, 2; Choir 1, 2.

VOGT, ROBERT

WATSON, JUDITH
CSA 2, 3; Spanish Club 1.

WITHERS, ROSEMARY
Choir 1, 2, 3, 4; Madrigals 1, 2, 3, 4; CSA 4.

WOLFF, VIOLET

ZEMAN, CONNIE
Cheerleader 4.

This page has been removed due to privacy concerns.

This page has been removed due to privacy concerns.

This page has been removed due to privacy concerns.

This page has been removed due to privacy concerns.

This page has been removed due to privacy concerns.

REFERENCE — NOT TO BE
TAKEN FROM THIS ROOM

DATE DUE

Demco, Inc. 38-293

REFERENCE — NOT TO BE
TAKEN FROM THIS ROOM

MEDICAL LIBRARY